THE 1949 Vintage

GEN

ALLEN COUNTY PUBLIC LIBRARY
3 1833 01232 1193

GENEALOGY
975.702
G84bju
1949

Digitized by the Internet Archive
in 2011 with funding from
E-Yearbook.com

http://www.archive.org/details/vintage1949bobj

It was 1949

• BRYANT SCHLUTOW, Editor

• JOYCE ETTERMAN, Associate Editor

• CECIL LEWIS, Manager

of Bob Jones

the VINTAGE University

Allen County Public Library
900 Webster Street
PO Box 2270
Fort Wayne, IN 46801-2270

• BOB JONES UN

GREENVILLE, SOUTH

The University LOOKS AHEAD

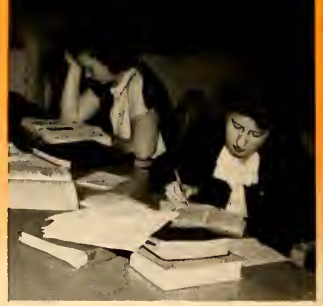

Bob Jones University has always been known for its evangelistic zeal and orthodox Christian testimony combined with the highest type of Christian scholarship. The School of Religion does much to prepare students for full-time Christian ministry. Others who do not feel called to full-time service find practical and inspirational training for usefulness as laymen in personal evangelism, in teaching of Sunday School classes, and in other phases of Christian work.

School of

RELIGION

School of

The primary aim of the School of Fine Arts is to prepare students for careers in music, speech, art, and radio. Particular emphasis is placed upon the training of choir directors and evangelistic pianists, the correction of speech difficulties and impediments, chalk drawing, Christian illustration, and other valuable phases of Christian service. Besides offering both undergraduate and graduate degrees in these fields, this school also provides basic courses for the development of appreciation and personality in every individual.

FINE ARTS

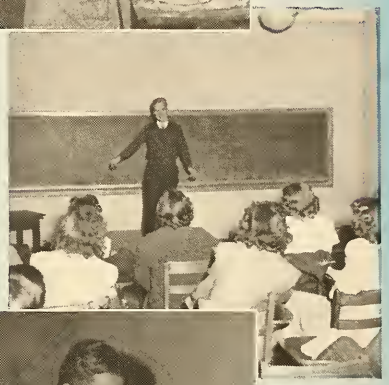

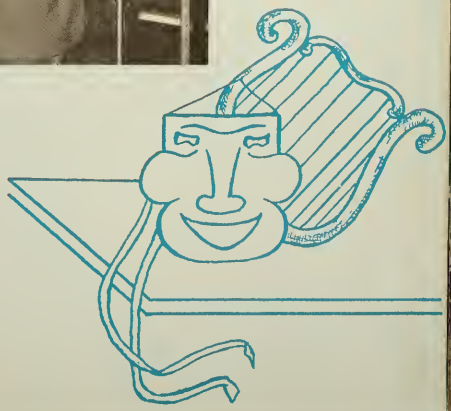

Each University student must complete either a primary or a secondary concentration in the College of Arts and Sciences. Students with broad interests may earn a degree in the humanities; others may choose such fields as language, history, mathematics, or home economics.

School of ARTS

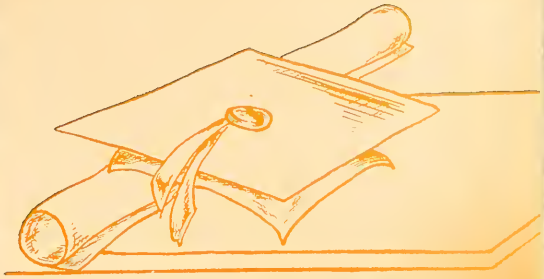

& SCIENCES

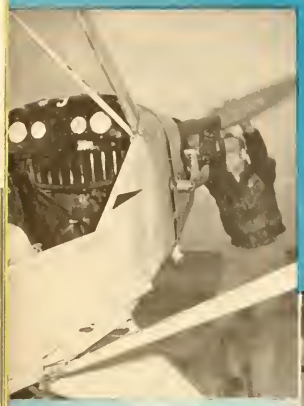

School of AERONAUTICS

Under the skillful instruction of Russ Ogden and Curt Wetzel, sixty-four boys and three girls learned the fundamentals of flying, some to gain the know-how, others to use their training in missionary work.

School of COMMERCE

The School of Commerce, offering the Bachelor of Science degree with concentrations in business administration, accounting, office administration, and industrial relations, enjoyed the second largest increase of enrollment in the University schools. Proficiency certificates were awarded those students qualifying in the one-year business course.

The School of Education attempts to meet the needs of students desiring to enter the teaching profession. Many students are certified to teach in public schools, whereas others are preparing to teach in Christian day schools and schools on the foreign mission field.

School of EDUCATION

GRADUATE School

The University offers graduate work in religion leading to the Bachelor of Divinity, Master of Arts, and Doctor of Philosophy degrees. Dr. Charles D. Brokenshire is dean of the school.

DOCTOR BOB JONES, SR.
Founder, Chairman of the Board of Trustees

DOCTOR BOB JONES, JR.
President of the University

the Joneses

Dr. Bob Jones, Sr., founder and for many years president of Bob Jones University, has been a constant source of inspiration to us all, both faculty and students. His amazing energy drive, his practical Christianity, and his evangelistic zeal are responsible to a large extent for the steadfast foundation and the continued growth of our school.

Culture seems to be the keynote in the personality of Dr. Jones, Jr., for though he too possesses practicality and religious fervor, he represents more than anyone else the artistic aspects of campus life.

The culmination of these two complementary personalities has made Bob Jones University what it is today. But they are not alone, for behind each of these men stands a great woman. Mrs. Jones, Sr., though faced many times with hardships and discouragements, has stood faithfully beside her husband in every crisis, ready to aid and encourage him at all times. Mrs. Jones, Jr., besides freely giving her talents in many extra-curricular activities, is a faithful mother and homemaker, her genial and unselfish nature having endeared her to the University family.

To these four people, loved and admired by all, we wish to express our gratitude and appreciation for their guidance and example in maintaining the Christian testimony of Bob Jones University.

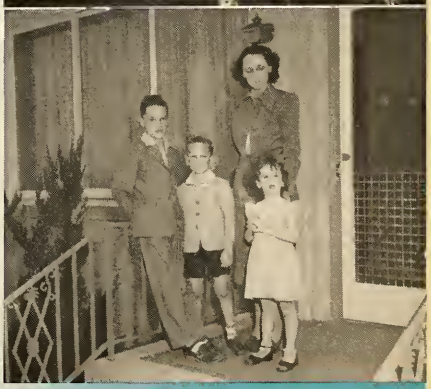

DEDICATION

MR. R. L. McKENZIE

Determination, foresight, and gentleness—these qualities characterize the one to whom we dedicate our annual. As a pioneer member of the board of trustees and vice-chairman of the executive committee, Mr. R. L. McKenzie has stood by Bob Jones University wholeheartedly, co-operating in every way with contributions both material and spiritual.

To you, Mr. McKenzie, our faithful friend and supporter, for your steadfast friendship and your unswerving loyalty not only to our school but also to the cause for which it stands, we, the students of Bob Jones University, dedicate the VINTAGE of 1949.

BOARD OF TRUSTEES

EXECUTIVE COMMITTEE

DR. R. R. (BOB) JONES, Chairman . . . . . Greenville, S. C.
MR. R. L. McKENZIE, Vice-Chairman . . . . . Panama City, Fla.
DR. BOB JONES, JR., Secretary-Treasurer . . . . . Greenville, S. C.
MR. R. C. McCALL . . . . . Easley, S. C.
REV. ROBERT BARKER . . . . . Mobile, Ala.

MEMBERS OF THE BOARD

DR. MONROE PARKER, Secretary . . . . . Greenville, S. C.
DR. WILLIAM WARD AYER . . . . . New York, N. Y.
MRS. C. V. BIDDLE . . . . . Knoxville, Tenn.
DR. T. W. CALLAWAY . . . . . Norfolk, Va.
DR. RAY D. FORTNA . . . . . New Orleans, La.
MRS. BIBB GRAVES . . . . . Montgomery, Ala.
MR. J. C. HALEY . . . . . Greenville, S. C.
DR. J. H. HAMBLEM . . . . . Abilene, Texas
MR. A. K. HARPER . . . . . Fairfield, Iowa
MR. P. T. HODO . . . . . Amory, Miss.
MR. MELVIN HUTSON . . . . . Decatur, Ala.
DR. JOHN HYSSONG . . . . . Asbury Park, N. J.
DR. H. A. IRONSIDE . . . . . Winona Lake, Ind.
REV. HAROLD JORDAN . . . . . Jackson, Miss.
MRS. BOB JONES, JR. . . . . Greenville, S. C.
MRS. LOREN JONES . . . . . Thomaston, Ga.
MRS. R. R. JONES . . . . . Greenville, S. C.
DR. CLIFFORD LEWIS . . . . . Winona Lake, Ind.
MR. C. M. LOCKWOOD . . . . . Lancaster, S. C.
DR. W. A. LUSK . . . . . Cleveland, Tenn.
DR. JOHN MacARTHUR . . . . . Los Angeles, Calif.
REV TOM MALONE . . . . . Pontiac, Mich.
PREMIER ERNEST C. MANNING . . . . . Edmonton, Alberta
MRS. P. B. MAYFIELD . . . . . Cleveland, Tenn.
DR. GEORGE McNEELY . . . . . Newark, N. J.
REV. R. PAUL MILLER . . . . . Berne, Ind.
MR. J. E. NELSON . . . . . Altoona, Pa.
MR. JOHN R. PEACHEY . . . . . Buffalo, N. Y.
REV. WILLIAM S. H. PIPER . . . . . Greenville, S. C.
MR. JAMES H. PRICE . . . . . Greenville, S. C.
CONGRESSMAN J. PERCY PRIEST . . . . . Nashville, Tenn.
REV. JACK SHULER . . . . . Baldwin Park, Calif.
MR. J. Y. SMITH . . . . . South Bend, Ind.
MR. FRANK STOLLENWERCK . . . . . Washington, D. C.
MRS. W. A. SUNDAY . . . . . Winona Lake, Ind.
MR. B. F. WHEELER . . . . . Oviedo, Fla.
DR. WALTER L. WILSON . . . . . Kansas City, Mo.
MRS. CLYDE YEILDING . . . . . Birmingham, Ala.
MR. MALCOLM YOST . . . . . Cleveland, Ohio
REV. GEORGE ZIEMER . . . . . Milwaukee, Wisc.

COOPERATING BOARD OF TRUSTEES

DR. HYMAN J. APPLEMAN . . . . . Winona Lake, Ind.
DR. LOUIS S. BAUMAN . . . . . Washington, D. C.
DR. ROY L. BROWN . . . . . Pasadena, Calif.
DR. R. R. BROWN . . . . . Omaha, Nebr.
CONGRESSMAN JOSEPH R. BRYSON . . . . . Greenville, S. C.
DR. CLINTON H. CHURCHILL . . . . . Buffalo, N. Y.
DR. M. D. COLLINS . . . . . Atlanta, Ga.
DR. DAVID L. COOPER . . . . . Los Angeles, Calif.
MR. R. T. CRANE . . . . . Lahaska, Pa.
REV. DALE CROWLEY . . . . . Washington, D. C.
DR. E. J. DANIELS . . . . . Fairfield, Ala.
MR. HORACE DEAN . . . . . Chicago, Ill.
REV. PETER DEYNEKA . . . . . Chicago, Ill.
DR. M. R. DeHAAN . . . . . Grand Rapids, Mich.
COMMISSIONER BURGIN E. DOSSETT . . . . . Nashville, Tenn.
MR. RALPH EATON . . . . . Phoenix, Ala.
MR. J. A. FIELDS . . . . . Montgomery, Ala.
MR. W. E. FREEMAN . . . . . Greenville, S. C.
DR. HARRY HAGER . . . . . Chicago, Ill.
DR. MORDECAI HAM . . . . . Louisville, Ky.
DR. JOE HENRY HANKINS . . . . . Little Rock, Ark.
REV. EDWARD HARDIN . . . . . Pensacola, Fla.
DR. VANCE HAYNER . . . . . Greensboro, N. C.
DR. JESSE M. HENDLEY . . . . . Atlanta, Ga.
DR. JAMES H. HOPE . . . . . Columbia, S. C.
DR. A. G. JEFFERSON . . . . . Lynchburg, Va.
DR. TORREY JOHNSON . . . . . Chicago, Ill.
DR. WIL R. JOHNSON . . . . . Galveston, Texas
SENATOR OLIN JOHNSTON . . . . . Spartanburg, S. C.
MR. ARCHIBALD KEMP . . . . . La Jolla, Calif.
DR. B. R. LAKIN . . . . . Indianapolis, Ind.
DR. H. H. MacARTHUR . . . . . Los Angeles, Calif.
DR. JAMES McGINLAY . . . . . Glendale, Calif.
MR. W. H. MORTON . . . . . Salisbury, Md.
MR. DON MOTT . . . . . Orlando, Fla.
DR. PALMER MUNTZ . . . . . Buffalo, N. Y.
MR. ARTHUR OSBORNE . . . . . Canton, N. C.
REV. EARL P. PAULK . . . . . Greenville, S. C.
REV. ELMER PIPER . . . . . Greenville, S. C.
MR. BLAIR QUICK . . . . . Moline, Ill.
DR. ERNEST I. REVEAL . . . . . Evansville, Ind.
DR. JOHN R. RICHARDSON . . . . . Spartanburg, S. C.
DR. JOHN R. RICE . . . . . Wheaton, Ill.
DR. HOMER RODEHEAVER . . . . . Winona Lake, Ind.
DR. PAUL W. ROOD . . . . . Glendale, Calif.
DR. FLOURNOY SHEPPERSON . . . . . Greenville, S. C.
DR. OSWALD SMITH . . . . . Toronto, Ontario, Can.
REV. GEORGE STEPHENS . . . . . Wilmington, Del.
GOVERNOR J. STROM THURMOND . . . . . Columbia, S. C.
DR. J. H. VISER . . . . . Greenville, S. C.
DR. ROBERT J. WELLS . . . . . Wheaton, Ill.
REV. H. E. WRIGHT . . . . . Rome, Ga.
DR. J. ELWIN WRIGHT . . . . . Boston, Mass.
REV. JACK WYRTZEN . . . . . New York, N. Y.
DR. JOHN ZOLLER . . . . . Detroit, Mich.

DR. MONROE PARKER
Assistant to the President and Director of Religious Activities

DR. CHARLES BROKENSHIRE
Dean, Graduate School of Religion

THE ADMINISTRA

MR. R. K. JOHNSON
Business Manager

MR. THEODORE MERCER
Registrar

DR. HAL D. CARRUTH
Dean, College of Arts and Sciences

DR. ROBERT SCHAPER
Dean of Men

MISS HAZEL CLAIRE RILEY
Dean of Women

MR. JAMES D. EDWARDS
Dean, School of Commerce

TION

MR. LAIRD W. LEWIS
Dean, School of Education

MR. KARL KEEFER
Dean, School of Fine Arts

MRS. LILLIAN BROWN
Principal, Academy

MARGARET ARTHUR
FRANK H. BOWEN

NORMA BENOIT
JUNE BURCH

RICHARD BENOIT
MARCENE BUSJAHN

JEAN BERRY
ARLENE CARLTON

BARBARA M. BOWEN
JULIA FELDER

THE STAFF

MARGARET ARTHUR . . . . . Secretary
NORMA BENOIT, A.A. . . . . Superintendent of Nursery
RICHARD BENOIT, B.A. . . . . Programs and Productions
JEAN BERRY, B.A. . . . . Switchboard Operator
BARBARA M. BOWEN . . . . . Curator of Museum
FRANK H. BOWEN . . . . . Curator of Museum
JUNE BURCH, R.N. . . . . Nurse
MARCENE BUSJAHN, B.S. . . . . Assistant Dietitian
ARLENE CARLTON, B.S. . . . Secretary to the Chairman of the Board of Trustees
JULIA FELDER, B.S. . . . . Dietitian
CHRISTINE FOWLER, B.A. . . . . Office Manager
DOROTHY HAUSER, B.A. . . . . Receptionist
MARION HILL, M.A. . . . . Publicity Director
DORREENE HOLMES, B.A. . . . . Bursar
NANCY HOUSER . . . . . Secretary
EDNA HUMPHREYS, B.A. . . . . Director of Admissions
GOFFREY G. JACKSON . . . . . University Postmaster
HAZEL C. JACKSON, B.A. . . . . Costume Mistress

CHRISTINE FOWLER
NANCY HOUSER

DOROTHY HAUSER
EDNA HUMPHREYS

MARION HILL
GOFFREY G. JACKSON

DORREENE HOLMES
HAZEL C. JACKSON

R. K. JOHNSON
RUTH MAULDIN

IRIS JUMPER
ANNA MITCHELL

LILLIAN LIBBY
JOHN MOTT

PAUL MATTHEW
YVONNE MUMME

THE STAFF

R. K. JOHNSON, B.A. . . . . Business Manager
IRIS JUMPER, B.A. . . . . File Clerk
LILLIAN LIBBY, B.S. . . . . Cashier
PAUL MATHEW, B.A. . . . . Radio Engineer
RUTH MAULDIN, R.N. . . . . Nurse
ANNA MITCHELL, B.S. . . . . Assistant Dietitian
JOHN MOTT . . . . . Photographer
YVONNE MUMME . . . . . Secretary
WANITA OGDEN . . . . . Secretary

GUYLA PEARSON, B.A. . . . . Secretary to the President
MYRA POSTELL, B.S., R.N. . . . . Hospital Supervisor
RANDALL PYFROM, M.A. . . Manager, University Student Center
ERNEST E. QVARNSTROM . . . . . Plant Engineer
NETTIE RICKS . Secretary to the Director of Religious Activities
HAZEL CLAIRE RILEY, B.A. . . . . Dean of Women
WANDA WALDEN, B.A. . . . . Recorder
ELIZABETH H. WARWICK, B.A. . . . . Assistant Librarian
MAY WYMAN, B.A. . . . . Assistant Librarian

WANITA OGDEN
NETTIE RICKS

GUYLA PEARSON
HAZEL CLARIE RILEY

MYRA POSTELL
WANDA WALDEN

RANDALL PYFROM
ELIZABETH H. WARWICK

ERNEST E. QVARNSTROM
MAY WYMAN

THE FACULTY

First Row

FREDERICK AFMAN, M.A. . . . . Bible

MARTHA AFMAN, B.A. . . . . English

MARCEL ARIEGE, B.S. . . . . Modern Languages

DAVID A. BARNES, B.A. . . . . Modern Languages

GERALDINE BARNES, M.A. . . . . Speech

JOHN BARTLETT, B.A. . . . . Music

Second Row

ADELAIDE BOHSTEDT, B.A. . . . . English, Bible

MIRIAM BONNER, Ph.D. . . . . Speech

FRANK BRADSHAW, B.A. . . . . Music

BETTY BRITT, B.A. . . . . Speech

CHARLES D. BROKENSHIRE, B.D., D.D. . . . Bible, Philosophy, Ancient Languages

FREDERICK BRONKEMA, B.A., Th.M., Th.D., Ph.D. . . . . Bible Philosophy, Theology

Third Row

KENNETH BROOKS, B.A. . . . . Music

MARGARET BROWN, B.A. . . . . English

LILLIAN BROWN, M.A. . . . . Science

PAUL BROWN, B.S. . . . . Science

EDWARD BURCKART, B.A. . . . . Music

DAN CARRUTH, B.A. . . . . History

THE FACULTY

First Row

HELEN CARRUTH, B.A. . . . . Music

FERNAND CATTELAIN, M.A., D. és L. . . . . Modern Languages

RALPH CLOUGH, M.A. . . . . Social Sciences

CLARISSA DALLY, B.A. . . . . Modern Languages

J. G. B. DAVIS, B.A., M.A., Th.B., Th.M. . . . Ancient Languages

DORIS DORLAND, M.A. . . . . Modern Languages

Second Row

ELIZABETH EDWARDS, M.A. . . . . Speech

JAMES D. EDWARDS, M.A. . . . . History, Social Studies

MAUDE FELDER, M.A. . . . . Music

HARRIETTE GRAVES, B.A. . . . . Music

APPHIA GUILERMIN, B.A. . . . . Modern Language, English

GRACE W. HAIGHT, Litt.D. . . . . Missions

Third Row

HELEN HARTLEY, B.A. . . . . Music

MARTA HEMPHILL, B.A. . . . . Speech

HAZEL HENDRICKSON, B.S. . . . . Assistant Librarian

HOLLIS HILBORN, B.S. . . . . Commerce

ELDEN HITCHCOCK, M.S. . . . . Science

EDNA MAE HOLMES, B.A., B.M., M.M. . . . . Music

THE FACULTY

First Row

FRED HOLMES, B.S. . . . . Physical Education Science

FLORENCE HOOVER, B.A. . . . . English

HERBERT HOOVER, M.A. . . . . Music

MARGUERITE HOVIS, B.A. . . . . English

MAX JAMES, B.A. . . . . English

WILLIAM C. KINTIGH, B.A. . . . . Mathematics

Second Row

LORRAINE KYRK, B.A. . . . . Music

RICHARD KYRK, B.A. . . . . Speech

DAN KRUSICH, B.A. . . . . Ancient Languages

LUCY LAWTON, B.A. . . . . Music

DOROTHY G. LEE, B.S. . . . . Home Economics

MAX LEGET, M.A. . . . . Music

Third Row

GRACE LEVINSON, B.M. . . . . Music

LAIRD LEWIS, B.S., M.A. . . . . Secondary Education, Psychology

SARA LINARES, B. és L., Ph.D. . . . . Modern Languages

ANNE McKENZIE, B.A. . . . . Music

ELLEN McKENZIE, B.S., M.A. . . . . Home Economics, Science

ROBERT D. McKINNEY, B.S. . . . . Art

THE FACULTY

First Row

EDITH MARKHAM, B.A. . . . . English, Modern Languages

DAVID MATSON, B.A. . . . . Bible, Commerce

MABLE F. MATSON, M.A. . . . Ancient Language, Mathematics, Science

MARTHA C. MATHEW, B.S. . . . . Commerce

ALICE MERCER, M.A. . . . . English

THEODORE MERCER, M.A. . . . . English

Second Row

WRAY MILLER, B.A., Th.B., Th.M., M.A., Ph.D. . Ancient Languages

CARL E. MOORE, B.A., Th.B., M.A. . . . . Christian Education, Psychology

EUNICE MOORE, B.A. . . . . Art

DOROTHY MUMME, B.A. . . . . English

ROY MUMME, M.A. . . . . English

HANNA NAIDENKO, B.A. . . . . Modern Languages

Third Row

NICHOLAS NAIDENKO, Ll.D. . . . . Modern Languages

MARSHALL NEAL, M.A., Ph.D . . . . . Ancient Languages

LaVERNE NELSON, B.A. . . . . Speech

NINA ANNETTE NELSON, B.S., M.A. . . . . English, Elementary Education

DON OGDEN, B.A. . . . . Music

MARJORIE PARKER, M.A. . . . . Speech

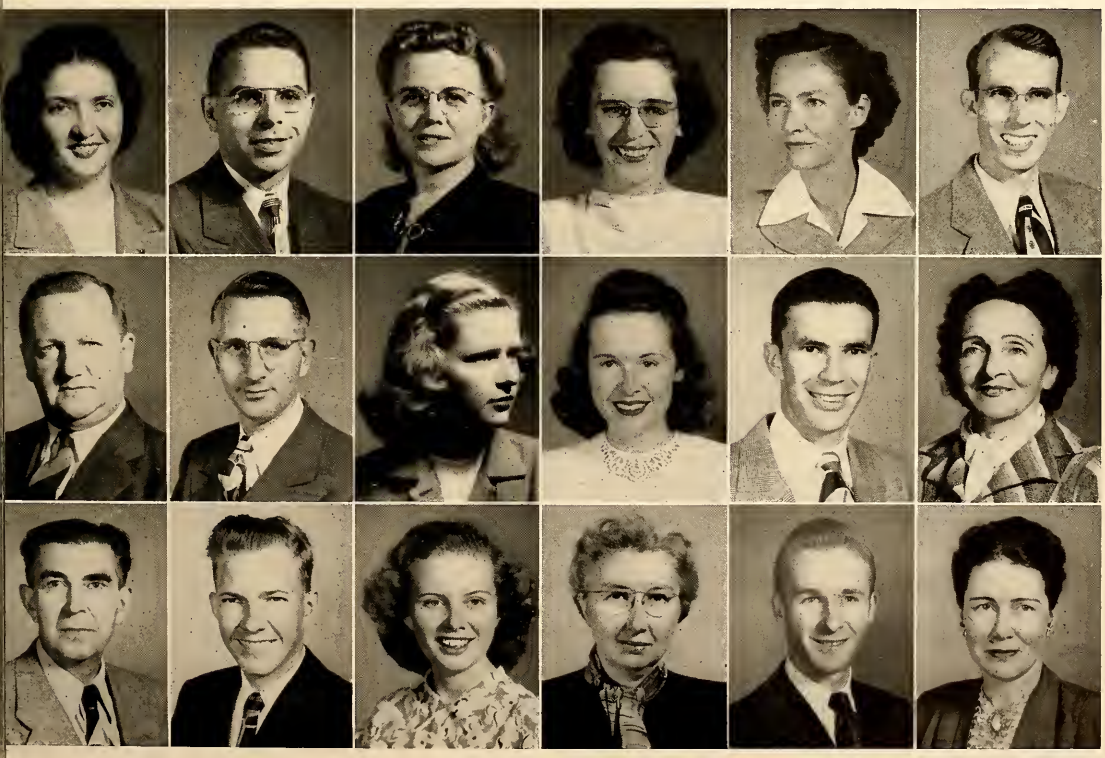

THE FACULTY

First Row

DOUGLASS PARRIS, M.A. . . . . Commerce, Bible

WINIFRED PARRIS, M.A. . . . . Speech

DONNA MAE PERRY, B.M., M.A. . . . . Music

LUCILLE POPE, B.S. . . . . Physical Education

ISABEL POTTS, B.A. . . . . English

ROBERT PRATT, B.A. . . . . Speech

Second Row

EDITH PUTNAM, B.S. . . . . English

SARA GAYLE PYFROM, B.A., M.F.A. . . . . Music, Speech

ESTHER M. ROOT, M.A. . . . . Modern Languages

HAROLD ROOT, B.Mu., M.Mu. . . . . Music Theory

PAULINE RUPP, B.S., M.A. . . . . Commerce

JAMES R. RYERSON, B.A. . . . . Music

Third Row

MARGARET SCHAPER, M.A. . . . . Music

ROBERT N. SCHAPER, M.A., Ph.D. . . . . Bible

FLETA MAE SCRIPPS, B.A. . . . . Music

JOHN N. SCRIPPS, M.A. . . . . Music

C. CARROLL SHERMAN, B.A., B.S., M.S., . Mathematics, Science

JOANNA SISTRUNK, B.M. . . . . Music

THE FACULTY

First Row

WARNER SIZEMORE, M.A. . . . . Modern Languages

WILLIAM J. SKEAT, B.M., M.M., A.G.O. . . . . Music

FRANCIS SPAULDING, B.A. . . . . Ancient Languages

KATHERINE STENHOLM, B.A., M.A. . . . . Speech

GILBERT STENHOLM, M.A., Ph.D. . . . . Christian Education

MAUDE C. STOUT, B.S., M.A., Ph.D. . . . . Science

Second Row

CAROL G. STOWE, B.A. . . . . Music

MARTHA THOMAS, B.A. . . . . Speech

JOY NADINE TOOZE, B.A. . . . . Music

JOSEPH VISCA, B.S. . . . . Music

ROY E. WAITE, B.A., M.S. . . . . Science

LEWIS WARWICK, M.A. . . . . Mathematics

Third Row

CURT WETZEL . . . . . Aeronautics

VIRGINIA WHITLEY, B.A. . . . . Music

ALICE WONG, B.A. . . . . Music

HEYWARD WONG, B.S. . . . . Music, Modern Languages

JIMMIE WOODS, M.A. . . . . Music

JOHN E. YOUNG, B.A. . . . . Ancient Languages

first come

CLASSES

The GRADUATE SCHOOL

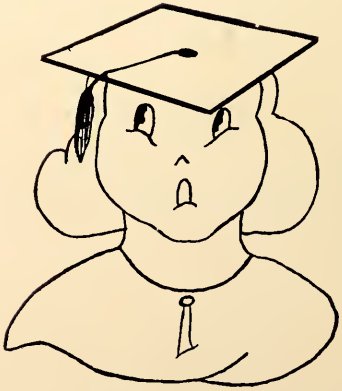

OFFICERS

ERNEST PICKERING . . . . . President
WALTON HATCH . . . . . Vice-President
DONALD SMITH . . . . . Secretary-Treasurer
WANDA REID . . . . . Pianist
HERBERT MYERS . . . . . Chorister

First Row

WANDA RACHEL AIGNER . . . . . Wolveaton, Minnesota

PAUL MILTON ALLEMAN . . . . . Kansas City, Kansas

Second Row

JAMES ARNOLD BELL . . . . . Cut Bank, Montana

J. RAYMOND CARLTON . . . . . Anderson, South Carolina

The GRADUATE SCHOOL

First Row

RUSSELL RAYMOND FRY . . . . . Shamokin, Pennsylvania

JOHN NELSON GARDNER . . . . . Hastings, Michigan

Second Row

TORRIS ALSTEAD GERALDSON . . . . Waukesha, Wisconsin

ELLA KATHRYN GROVER . . . . . Buffalo, New York

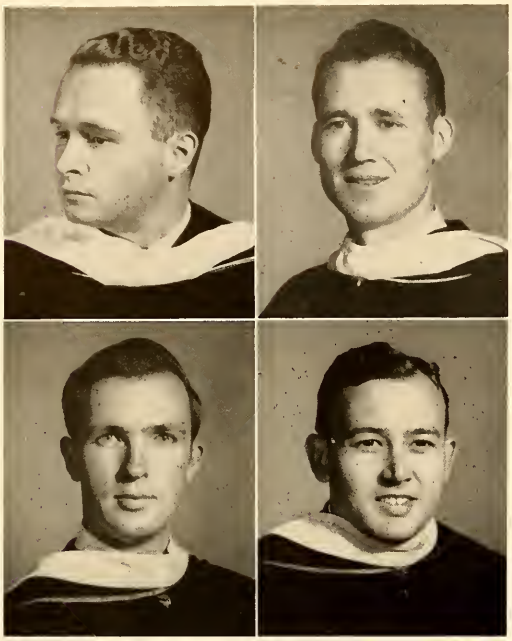

First Row

DARREL HALTER . . . . . Grover Hill, Ohio

JAMES DAVID HARVEY . . . . . Lander, Ohio

Second Row

WALTON EMERY HATCH . . . . . Bowdoin, Maine

WILLIAM JOSEPH HEMPHILL . . . Asheville, North Carolina

The GRADUATE SCHOOL

First Row

ROBERT ALLAN HILL . . . . . Atlanta, Georgia

LeROY EDWARD HOHMBERG . . . . . Blyn, New York

Second Row

THELMA LOUISE HOUSTON . . . Jamestown, North Dakota

JEAN JOSEPH . . . . . Chicago, Illinois

First Row

CATHERINE MELLER . . . . . Chillicothe, Illinois

BETTY KAY MERRITT . . . . . Madera, California

Second Row

AUBREY WALTER MUTCH . . Kingston, Nova Scotia, Canada

HERBERT RUSSELL MYERS . . . . Upper Darby, Pennsylvania

Third Row

ERNEST DIMWOODIE PICKERING . . . Jacksonville, Florida

FRANKLIN PIERCE . . . . . Linden, North Carolina

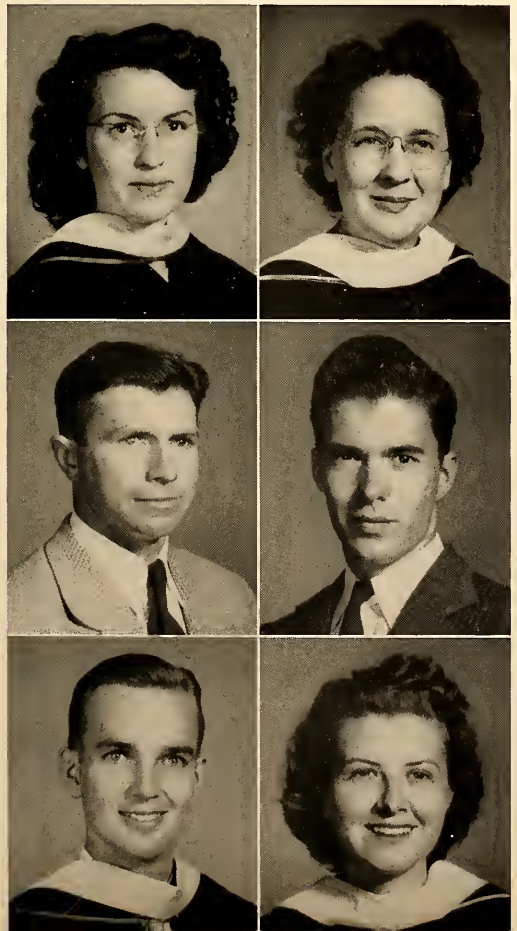

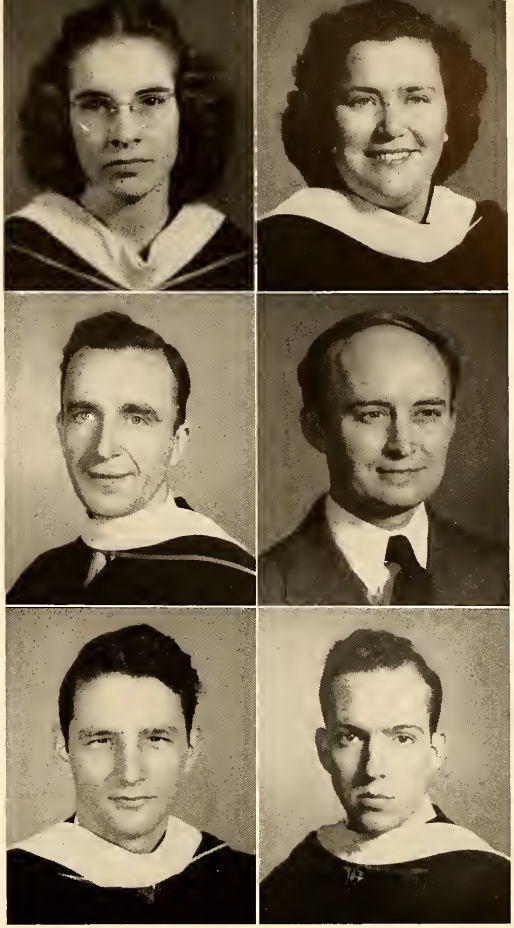

First Row

WANDA MARILYN REID . . . . . Grants Pass, Oregon

WELMA PEARL SIMERSON . . . . . Covington, Pennsylvania

Second Row

ELZA JAMES SITZE . . . . . Zalma, Missouri

DON C. SMITH . . . . . Siloam Springs, Arkansas

Third Row

WILLIAM SWYTER . . . . . Pasedena, California

EILEEN TUTTLE . . . . . Casey, Illinois

SENIORS

TOMMY MOAK . . . . . President
First Semester

BILL PRIBBENO . . . . . President
Second Semester

BILL PRIBBENO . . . . . Vice-President
First Semester

ELVIN CLARK . . . . . Vice-President
Second Semester

ASTRID ANDERSON . . . . . Secretary

ARNOLD HICKOK . . . . . Chorister

FRANCES LOUISE ACKLEY
HOMER, MICHIGAN

Alpha Gamma Tau; Vice-President, Alpha Gamma Tau, 4; Pianist, Alpha Gamma Tau, 3; Pianist, Mission Prayer Band, 3; Pianist, Interdenominational Student Union, 4; Oratorio, 1; Sports, 2, 3, 4.

JACQUELYN LEILA ALLEN
DETROIT, MICHIGAN

Chi Sigma Phi; "Creation," 2; "Messiah," 2.

ASTRID ELINORA ANDERSON
LOCUST VALLEY, NEW YORK

Elizabeth Barrett Browning; Secretary, Christian and Missionary Alliance Sunday School, 1, 2, 3; Sergeant at Arms, Alpha Gamma Tau, 1; Secretary, Alpha Gamma Tau, 2; President, Elizabeth Barrett Browning, 3; Sergeant at Arms, Life Service Band, 2; President, Life Service Band, 3; "Who's Who," 4; Secretary, Sunday School, 4; Secretary, Senior Class, 4; Critic-Historian, Elizabeth Barrett Browning, 4.

CORA ELLEN ANTHONY
ULSTER, PENNYSLVANIA

Zeta Tau Omega; Secretary, Presbyterian Sunday School, 3; Pianist, Zeta Tau Omega, 3; Debate Team, Zeta Tau Omega,3.

DONALD M. BABBITT
MOLINE, ILLINOIS

Epsilon Zeta Chi; Sports, 4.

FRANKLIN W. ALLEN
DETROIT, MICHIGAN

Epsilon Zeta Chi; Sergeant at Arms, Epsilon Zeta Chi, 1, 2; Sports 1, 2, 3, 4.

ELIZABETH JOANNE AMSTUTZ
DEARBORN, MICHIGAN

Elizabeth Barrett Browning; Messiah, 1; Opera, 2, 3, 4; Church Choir, 3, 4; Vice-President, Elizabeth Barrett Browning, 3; President, Elizabeth Barrett Browning, 3; "Requiem Chorus," 3; Radio Quartet, 4; President, Christian Missionary Alliance Sunday School, 4.

EVELYN N. ANDERSON
WALLACE, MICHIGAN

Theta Mu Theta; Radio Glee Club.

MILDRED ELIZABETH AYERS
ERWIN, TENNESSEE

Chi Sigma Phi.

ROBERT ANSELMO BAILEY
NEW CASTLE, PENNSYLVANIA

Excalibur; Westminster College; Xavier University; "Messiah"; Classic Players; "Vintage"; Vice-President, Excalibur; Sports.

1 9 4 9

Seniors

DONALD RAY BAKER
PORTLAND, OREGON

Phi Beta Chi; President, Freshmen Class; President, Baptist Student Union, 1, 2; Vice-President, Baptist Student Union, 3; Classic Players, 2; President, Baptist Boys Sunday School, 2; Vice-President, Baptist Boys Sunday School, 3; Junior Editor, "Vintage", 2; Chaplain, Phi Beta Chi, 2; Declamation contest, 2; Radio, 1, 2, 3; Caplain, Phi Beta Chi, 4; President, Student Body, 4.

HELEN JANE BAKER
SYKESVILLE, PENNSYLVANIA

Tri Sigma.

MARIAN REGINA BALDWIN
ASHEVILLE, NORTH CAROLINA

Tri Sigma; Radio Choir, 4.

JOSEPH FREELAND BALLEW
MURPHY, NORTH CAROLINA

Epsilon Zeta Chi; Secretary, Epsilon Zeta Chi, 3; Future Teachers of America.

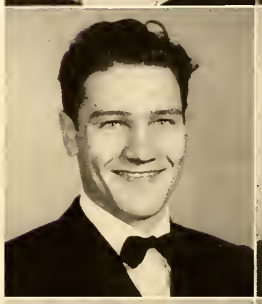

RAYMOND E. BALTZ
TURLOCK, CALIFORNIA

Chi Delta Theta; Sergeant at Arms, Chi Delta Theta, 1; Chorister, Chi Delta Theta, 2, 4; Vice-President, Chi Delta Theta, 2, 3; Vice-President, Baptist Boys Sunday School, 2; "Stabat Mater", 1; "Creation", 2; Opera, 1, 2, 3; Sports, 1, 2, 3, 4.

EVERETT ALFRED BARKER
CLIFFSIDE PARK, NEW JERSEY

Nu Delta Chi.

LUENA AVIS BARKER
WAYNE, MICHIGAN

Sigma Lambda Delta

ERA KATHLEEN BARNES
CHICOPEE, GEORGIA

Tri Sigma.

FERN EILEEN BATCHELOR
PONTIAC, MICHIGAN

Chi Kappa Delta; Treasurer, Chi Kappa Delta, 3; Vice-President, Chi Kappa Delta, 3; Choral Speaking, 4; Future Teachers of America.

JAMES C. BEATTY
HOLLYWOOD, CALIFORNIA

Chi Delta Theta; Chorister, Brethren Sunday School, 3.

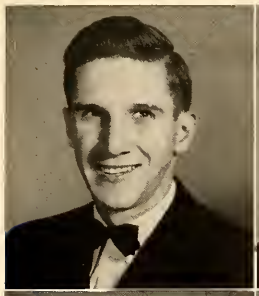

CALVIN R. BEVERIDGE
POTTSVILLE, PENNSYLVANIA

Sidney Lanier; Secretary, Sidney Lanier, 3; Critic, Sidney Lanier, 3; Circulation Manager, "Vintage", 3; Sports, 1, 2, 3, 4.

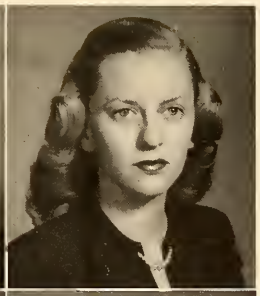

JEAN BLAIR
PORTSMOUTH, OHIO

Chi Sigma Phi; Church Choir, 1, 2, 3, 4; Radio Trio, 1, 2; Radio Quartet, 3; Opera, 1, 2, 4; Oratorio, 1, 2, 3; Sports, 1, 2.

JOSEPH GILBERT BLAUVELT
NYACK, NEW YORK

Chi Delta Theta.

JOYCE ARLENE BOHLING
KANSAS CITY, MISSOURI

Alpha Gamma Tau; "Requiem", 3; Associate Editor, "Vintage", 3; Opera, 3; Secretary, Alpha Gamma Tau, 4.

BARBARA ANN BOYD
CHATTANOOGA, TENNESSEE

Sigma Kappa Rho; "Creation", 2; Opera, 3, 4; "Requiem", 3; Radio Glee Club, 4; "Vintage", 4; Church Choir, 4.

BETTY MYERS BROOKS
ASHEVILLE, NORTH CAROLINA

Mary Gaston; Zeta Tau Omega, 1, 2; Life Service Band; Future Teachers of America, 3, 4; Treasurer, Future Teachers of America, 4; Pianist, Mary Gaston, 3.

VELMA LORRAINE BRYAN
RAVANNA, MISSOURI

Pi Theta Epsilon; North West State Teachers College; North East State Teachers College; Life Service Band; Future Teachers of America.

JOHN EUGENE BUCK
WINOMAC, INDIANA

Bryan; Vice-President, Methodist Boys Sunday School, 3; President, Methodist Boys Sunday School, 4.

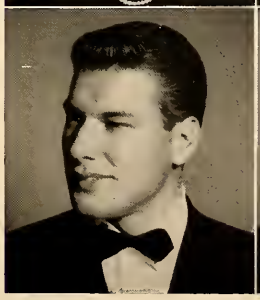

LEONARD H. BULLOCK
GREENSBORO, NORTH CAROLINA

Bryan; "Messiah", 1; Classic Players, 1, 2, 3; Vice-President, Christian Endeavor, 2; Vice-President, Student Body, 3; President, Student Body, 4; President, Junior Class; President, Presbyterian Boys Sunday School, 3; Sergeant at Arms, Bryan, 4; Vice-President, Bryan, 3; "Who's Who", 4; Sports, 1, 2, 3, 4.

ELVIN CHESTER BURWELL
SAN GABRIEL, CALIFORNIA

Nu Delta; Sports, 1, 2.

1949

Seniors

HOWARD E. BYERS
JOHNSTOWN, PENNSYLVANIA

Chi Delta Theta; Treasurer, Chi Delta Theta, 2; Vice-President, Chi Delta Theta, 3; Secretary, Chi Delta Theta, 4; Oratorio, 3.

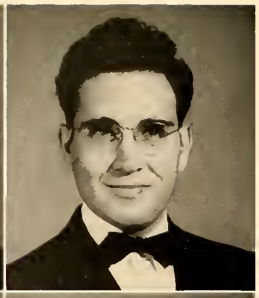

CHARLES DOUGLAS CAFFEY
PARCHMAN, MISSISSIPPI

Shakespeare; Vice-President, Baptist Boys Sunday School, 3; President, Shakespeare, 3, 4; Debate team; Sports.

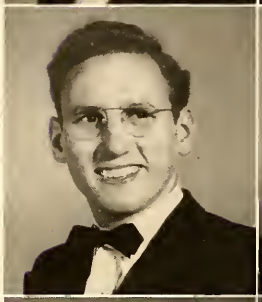

CALVIN HENRY CAMPBELL
DUNKIRK, NEW YORK

Bryan; Classic Players, 1; Sports, 1, 2.

EARL CARL CARLBERG
PHILADELPHIA, PENNSYLVANIA

Sidney Lanier; Classic Players; Secretary, Bryan, 2; Vice-President, Baptist Boys Sunday School, 2; Opera, 3; "Requiem", 3; Vice-President, Mission Prayer Band, 3; Historian, Sidney, Lanier, 3.

PHYLLIS ANN CARLBERG
MARYSVILLE, OHIO

Chi Sigma Phi; Choral Speaking, 1, 2, 3; President, Future Teachers of America, 3; Life Service Band; Sports, 3.

JOHN THEODORE CARLSON
NEW YORK CITY

Epsilon Zeta Chi.

JUNE CARTER
UPLAND, CALIFORNIA

Chi Sigma Phi; Chaplain, Chi Sigma Phi, 3; Treasurer, Chi Sigma Phi, 2; President, Chi Sigma Phi, 4; Vice-President, Baptist Girls Sunday School, 3; President, Baptist Girls Sunday School, 4; Treasurer, Pan-Hellenic, 4; Sports, 2, 3, 4.

HERMAN PRINCETON CATES
MADRAS, GEORGIA

Phi Beta Chi.

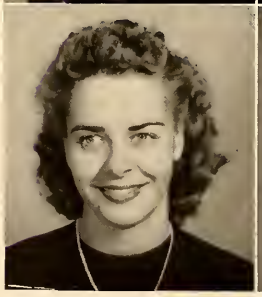

DELIA IRENE CHAUDRON
NORTH PENSACOLA, FLORIDA

Zeta Tau Omega.

ADRIENNE RUTH CHERRY
RIDGEFIELD PARK, NEW JERSEY

Zeta Tau Omega; Oretorio, 1; Sergeant at Arms, Zeta Tau Omega, 1; Secretary, Zeta Tau Omega, 2, 4; Secretary, Junior Class; President, Methodist Girls Sunday School, 3; Vice-President, Methodist Girls Sunday School, 4; Classic Players, 3; Secretary, Student Body, 4; "Who's Who", 4; Sports, 1, 2, 3, 4.

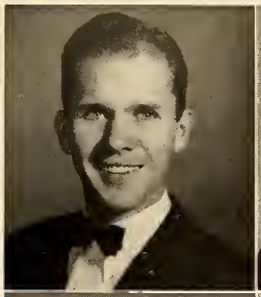

ELVIN LEE CLARK
NEW ALBANY, INDIANA

Shakespeare; Treasurer, Shakespeare, 3; Secretary, Shakespeare, 3; President, Baptist Boys Sunday School, 3; Vice-President, Shakespeare, 4; "Messiah", 2; Radio Choir, 3; Sports, 3.

RUTH EVELYN CLAYTON
BAMBERG, SOUTH CAROLINA

Alpha Gamma Tau; Future Teachers of America; Life Service Band.

MARY HAZEL COATES
LYNCHBURG, VIRGINIA

Chi Sigma Phi; Debate Team, 4; Sports, 3.

CLETNER WHETZEL CRAIN
ANDERSON, SOUTH CAROLINA

Epsilon Zeta Chi.

RAY JASON CUTCHIN
PORTSMOUTH, VIRGINIA

Alpha Omega Delta

LAWRENCE C. DAWSON
OTSEGO, MICHIGAN

Alpha Omega Delta; "Messiah"; "Requiem".

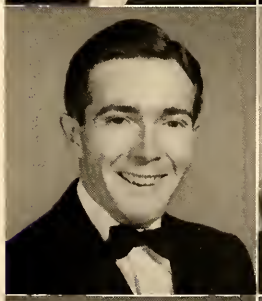

MERRITT W. DAYTON
VENICE CENTER, NEW YORK

Pi Epsilon Phi; Secretary, Baptist Boys Sunday School, 3; Chaplain, Pi Epsilon Phi, 3; President, Baptist Boys Sunday School, 4.

GERALDINE DEATER
MUSKEGON, MICHIGAN

Sigma Kappa Rho; Future Teachers of America; Vice-President, Future Teachers of America, 4; Chorister, Sigma Kappa Rho, 2; Sports, 1, 2, 3.

ELLEN LUCILLE DECKERT
SALEM, ILLINOIS

Sigma Lambda Delta; Classic Players, 3, 4; Opera, 2, 3; Oratorio, 2; Chorister, Methodist Girls Sunday School, 2, 4.

PETER DERZIPILSKI
McKEES ROCKS, PENNSYLVANIA

Bryan; Sports, 1, 2.

1949

Seniors

RUTH FAITH DEYNEKA

CHICAGO, ILLINOIS

Mary Gaston; "Messiah", 1; Charter Member, Mary Gaston, 3; Vice-President, Mary Gaston; Treasurer, Mary Gaston, 3; Vice-President, Mission Prayer Band, 3; "Vintage", 3; President, Mary Gaston, 4; Vice-President, Pan-Hellenic, 4; "Who's Who", 4; "Creation", 2; Sports, 1, 2, 3, 4.

BARBARA ANN DOBBEN

NORTH MUSKEGON, MICHIGAN

Zeta Tau Omega; Life Service Band; Classic Players; Future Teachers of America.

ERVING DEY DRAPER

AKRON, NEW YORK

Epsilon Zeta Chi.

MERLE BLAND DUDLEY

NORFOLK, VIRGINIA

Skakespeare; Treasurer, Nu Delta Chi, 2; Chi Delta Theta; Vice-President, Shakespeare, 3; Classic Players, 3; Orchestra, 1, 2.

DORIS MAE DUNCAN

ELMIRA, NEW YORK

Alpha Gamma Tau; Chaplain, Alpha Gamma Tau, 3; Sports, 1, 2, 3.

EVERETTE LEE DUNCAN

COVINGTON, VIRGINIA

Pi Gamma Delta; Treasurer, Pi Gamma Delta, 3; President, Plymouth Bretheren Sunday School, 3; Sports, 1, 2, 3.

ALMARETTA DUNHAM

LYNWOOD, CALIFORNIA

Tri Sigma; Orchestra.

DAVID WILLIAM DYKE

DENVER, COLORADO

Theta Kappa Nu; Orchestra, 2; Sports, 2, 4.

DOUGLAS GLENN EADES

CHARLOTTE, NORTH CAROLINA

Bryan; Vice-President, Baptist Boys Sunday School; Treasurer, Bryan; Chaplain, Bryan; Classic Players.

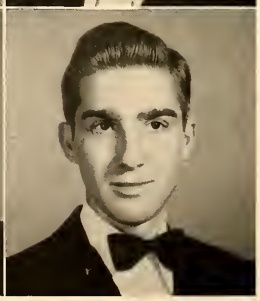

LEROY VINCENT ELPHEE

NEWARK, NEW JERSEY

Bryan; Classic Players, 2, 3, 4; Sports, 2.

WILLIAM D. ENGLERTH
FLUSHING, NEW YORK
Phi Beta Chi.

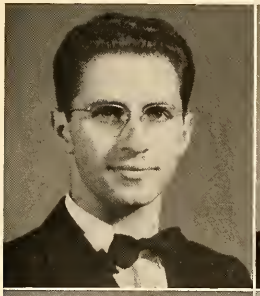

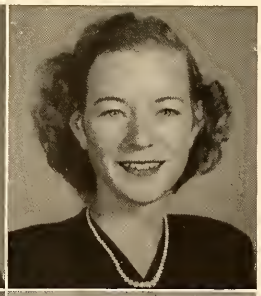

ROSE MARIE ENSIGN
MOORCRAFT, WYOMING
Zeta Tau Omega.

ANNA MAY ERNEST
WASHINGTON, D. C.
Sigma Lambda Delta; Sports, 2, 3, 4.

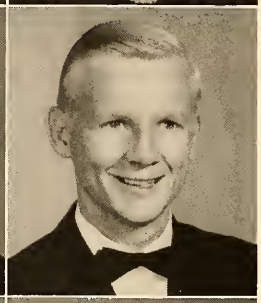

WILLARD STANYON EVANS
GREENVILLE, SOUTH CAROLINA
Pi Gamma Delta; Chaplain, Pi Gamma Delta, 3; "Messiah", 1; Opera, 1; Sports, 1, 2.

GEORGE M. FAIRALL
ALLEN PARK, MICHIGAN
Shakespeare; Opera, 1, 3, 4; "Vintage" Staff, 3; Secretary, Shakespeare, 3; "Requiem"; Sports, 1, 2, 3, 4.

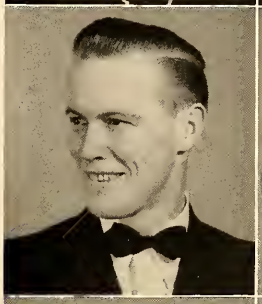

IRMA LOUISE FELCHLIA
CENTRALIA, ILLINOIS
Centralia Township Junior College; Debate Team, 3, 4.

WILMA DELL FIELDS
WILLIAMSON, WEST VIRGINIA
Sigma Kappa Rho; Life Service Band, 3, 4; Future Teachers of America, 2, 3, 4.

ALICE EMILY FITE
COLLEGE POINT, NEW YORK
Tri Sigma; Wheaton College; Houghton College; Future Teachers of America.

EVA MAE FOLTZ
GREENSBURG, OHIO
Elizabeth Browning; "Messiah"; "Stabat Mater"; "Creation"; Alpha Gamma Tau; Opera; Radio Quartet; Charter Member, Elizabeth Barrett Browning; Treasurer, Elizabeth Barrett Browning; President, Elizabeth Barrett Browning; "Requiem"; Music Box, Radio; "Who's Who"; Vice-President, Interdenominational Girls Sunday School; President, Evangelical United Brethren Sunday School.

FRANK D. FORBES
BINGHAMPTON, NEW YORK
Bryan.

1949

Seniors

AUGUST G. FRAUENFELD
BRUDERHEIM, ALBERTA

Chi Delta Theta; President, Lutheran Sunday School, 4; "Messiah", 2; "Creation", 2; "Stabat Mater", 2; "Requiem", 3; Classic Players, 4.

GUINELL FREEMAN
HICKORY, NORTH CAROLINA
Chi Sigma Phi; Classic Players; Sports.

MILDRED E. GERALDSON
WAUKESHA, WISCONSIN

Sigma Kappa Rho; President, Sigma Kappa Rho, 4; Debate Team, 3; Future Teachers of America; Life Service Band; Sports, 3.

HELEN CATHERINE GERBER
DETROIT, MICHIGAN
Chi Sigma Phi; Secretary, Chi Sigma Phi, 3; Secretary, Future Teachers of America, 4.

DORIS JEAN GIESER
HIGHLAND PARK, ILLINOIS

Tri Sigma; Secretary, Tri Sigma, 3; Chaplain, Tri Sigma, 4; President, Interdenominational Girls Sunday School, 3; Life Service Band, 3, 4; Sports, 1, 2, 3, 4.

GERALDINE GILLEAN
WOODLEAF, NORTH CAROLINA
Keramion.

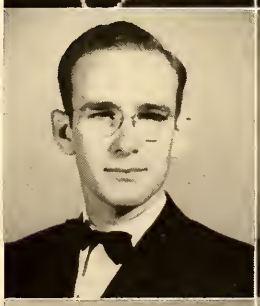

DONALD E. GLASGOW
STURGIS, MICHIGAN

Phi Kappa Pi.

FRANCES ARLENE GLASS
ALTOONA, PENNSYLVANIA
Zeta Tau Omega.

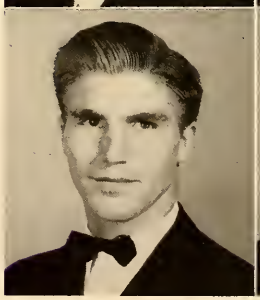

ROY E. GLASS
ALEXANDRIA, VIRGINIA

Chi Delta Theta; President, Christian Endeavor, 3; Oratorio, 3; Orchestra, 1, 2; Radio Brass Quartet, 2; Sports, 1, 2, 3, 4.

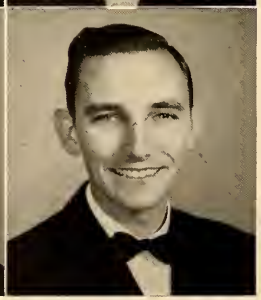

ROGER HOGAN GOODWIN
BUSHNELL, FLORIDA
Pi Gamma Delta; Sports, 2.

ROBERT NORMAN GORDON
MILFORD, MICHIGAN
Bryan; Chaplain, Bryan, 3; President, Brethren Sunday School, 3; Vice- President, Brethren Sunday School, 3.

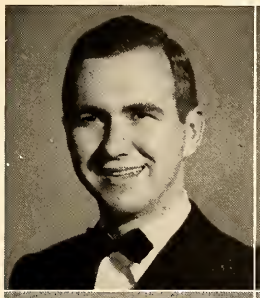

MARILYN BEULAH GOULDING
WOOSTER, MASSACHUSETTS
Zeta Tau Omega; Pianist, Zeta Tau Omega, 2, 4; "Creation"; Opera; "Requiem".

ROY LEWIS GRAHAM
PARMA, IDAHO
Bryan.

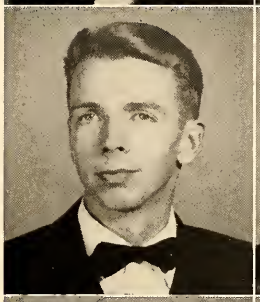

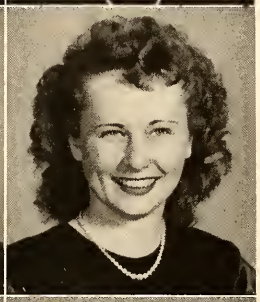

PAULA WANECE GRASTY
CROZET, VIRGINIA
Alpha Gamma Tau; University of Virginia; Virginia State Teachers College; Classic Players, 3; Future Teachers of America, 1, 2; Sports, 1, 2.

OBERA JUNE GRAVES
MAYNARDVILLE, TENNESSEE
Zeta Tau Omega; Sergeant at Arms, Zeta Tau Omega, 3; Sports, 3.

CHARLES E. GREEN
LAUREL MISSISSIPPI
Alpha Omega Delta; Critic, Alpha Omega Delta, 3; Secretary, Alpha Omega Delta, 3; Debate Team, Alpha Omega Delta, 3, 4; President, Assembly of God Sunday School, 2, 3.

NORMAN ERVIN GRENZ
GOLDEN VALLEY, NORTH DAKOTA
Bryan.

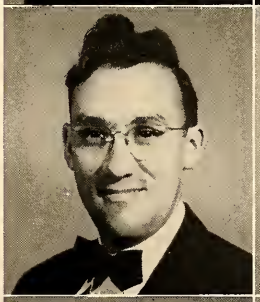

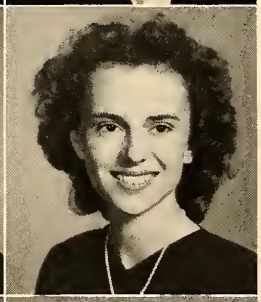

WANDA SIMMS GRIDER
PIGGOTT, ARKANSAS
Sigma Kappa Rho; Chaplain, Sigma Kappa Rho, 3; President, Sigma Kappa Rho, 3; Vice-President, Mission Prayer Band, 3; President, Baptist Girls Sunday School, 3.

DOROTHY G. GROBEN
ST. PETERSBURG, FLORIDA
Alpha Gamma Tau; Future Teachers of America, 1, 3, 4; Life Service Band, 3.

GRACE CAROL HALL
PHOENIX, ARIZONA
Pi Theta Epsilon; Life Service Band; Bible Institute of Los Angeles; Fullerton Junior College, California.

1949

Seniors

BEATRICE HAMILTON
NASHVILLE, TENNESSEE

Tri Sigma; Vice-President, Church of God Sunday School, 3; President, Church God Sunday School, 3; Future Teachers of America, 3, 4.

RICHARD ROYER HAMILTON
SYRACUSE, NEW YORK

Pi Gamma Delta; Oratorio, 1; Radio, 3, 4; Opera, 2.

JOAN ADELINE HAMM
BROOKLYN, NEW YORK

Zoe Alethea; Chi Sigma Phi; Church Choir, 2, 3, 4; Radio Trio, 2, 3, 4; Opera, 2, 3, 4; "Messiah"; "Requiem"; "Stabat Mater"; Vice-President, Zoe Alethea, 3; Chorister, Zoe Alethea, 4.

OUIDA LUCILLE HARDY
JACKSON, MISSISSIPPI

Alpha Gamma Tau; Pianist, Sigma Lambda Delta, 1; Pianist, Alpha Gamma Tau, 2, 4; "Messiah", 1, 2; Pianist, Radio, 3; Pianist, Vespers, 1, 2, 3, 4.

CARL HARRIGAN
LOUISVILLE, KENTUCKY

Cavaliers; Chaplain, Cavaliers, 2; Vice-President, Interdenominational Sunday School, 2; President, Cavaliers, 3; President, Interdenominational Sunday School, 4; "Who's Who", 4; Vice-President, Pan-Hellenic, 4.

ROBERT HART
KANNAPOLIS, NORTH CAROLINA

Nikonian.

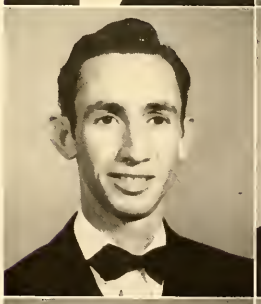

JAMES WILBUR HARWELL
ATLANTA, GEORGIA

Nu Delta Chi; Treasurer, Nu Delta Chi, 4; Classic Players; Secretary, Methodist Boys Sunday School, 3; Sports, 1, 2, 3.

ROBERT OLIVER HELLWEGE
ST. LOUIS, MISSOURI

Excalibur; Chaplain, Excalibur, 3.

HERMAN LAWRENCE HERSEY
CHICAGO, ILLINOIS

Bryan; Pianist, Bryan, 2, 4; Vice-President, Congregational Sunday School, 4; Pianist, Ministerial Association, 4; Pianist, Interdenominational Sunday School, 1, 2.

GEORGE W. HEUSINGER
MARINETTE, WISCONSIN

Nu Delta Chi; Secretary, Nu Delta Chi, 2; "Messiah", 1; "Creation"; "Requiem", 2; Vice-President, Nu Delta Chi, 4; Opera, 3.

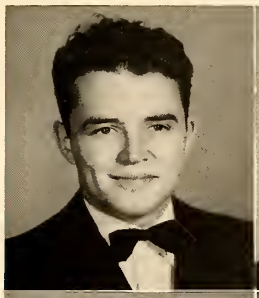

ARNOLD ARTHUR HICKOK
PERTH, NEW YORK

Cavaliers; President, Cavaliers; Treasurer, Cavaliers; Chorister, Student Body; President, Presbyterian Boys Sunday School; Church Choir; Vice-President, Christian Endeavor; Chorister, Ministerial Association; Opera; "Messiah"; Radio Quartet.

HOWARD JOHN HOGUE
GREENWOOD, INDIANA

Nu Delta Chi.

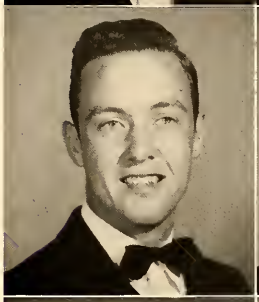

CARL WENDELL HOLMES
CHANUTE, KANSAS

Phi Beta Chi.

BERNARD EVERETT HOLRITZ
FARGO, NORTH DAKOTA

Church Choir, 2; Radio Quartet, 3; Bob Jones University Quartet.

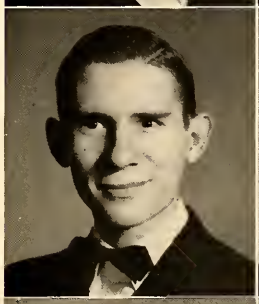

JAMES DENNIS HOPKINS
KANSAS CIY, MISSOURI

Nikonian.

DOROTHY J. HORNBERGER
MINET, NORTH DAKOTA

Tri Sigma.

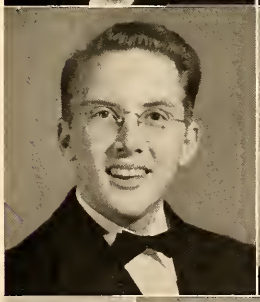

ROBERT B. HOUTS
CHATTANOOGA, TENNESSEE

Cavaliers; Charter Member, Cavaliers; Phi Beta Chi, 1; Chaplain, Epsilon Zeta Chi, 2; President, Epsilon Zeta Chi, 2; Vice-President, Cavaliers, 3; President, Cavaliers, 4; Oratorio, 1, 2, 3; Radio Choir, 4; Sports, 3, 4.

JESSE HOWELL
ALTAMONTE SPRINGS, FLORIDA

Pi Gamma Delta; Secretary, Pi Gamma Delta, 3; President, Pi Gamma Delta, 4; President, Baptist Boys Sunday School, 3.

MARGARET HELEN HUFF
EAST FLAT ROCK, NORTH CAROLINA

Sigma Lambda Delta; "Messiah"; Oratorio; "Requiem"; "Creation".

1949

Seniors

LINNEA JOHANNA HULT

OMAHA, NEBRASKA

Sigma Lambda Delta.

LESTER NATHAN HUNT

AKRON, OHIO

Theta Kappa Nu

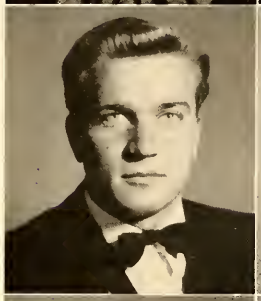

ROBERT C. HUNTER

ASHEVILLE, NORTH CAROLINA

Sidney Lanier; President, Christian and Missionary Alliance Sunday School, 3; Vice-President, Christian and Missionary Alliance Sunday School, 2; Treasurer, Sidney Lanier, 3; Sergeant at Arms, Sidney Lanier, 4; Sergeant at Arms, Junior Class; Sergeant at Arms, Student Body, 3; Chi Delta Theta; Sports, 3, 4.

ROSALIND ROYALL JACKSON

JONESVILLE, VIRGINIA

Sigma Kappa Rho; Secretary, Sigma Kappa Rho, 3; Life Service Band.

DONALD KARL JOHNSON

CEDAR RAPIDS, IOWA

Chi Delta Theta; Sports, 1.

RANDALL W. JOHNSON

ASHLAND, ILLINOIS

Pi Epsilon Phi; "Messiah", 2; Radio Choir, 3; Glendale College, California; Glendale Secondary School, California.

THOMAS R. JOHNSON

PANASOFFKES, FLORIDA

Pi Gamma Delta.

VERA FRANCES JOHNSON

NASHVILLE, TENNESSEE

Harriette Parker; Charter Member, Harriette Parker; Sigma Lambda Delta; Vice-President, Harriette Parker, 4; Vice-President, Presbyterian Sunday School, 3; Sports, 1, 2, 3, 4.

WILLIAM FRANK JOHNSON

ROCKFORD, ILLINOIS

Bryan; Vice-President, Evangelical Sunday School, 2; President, Bryan, 4; Sports, 1, 2, 3, 4.

ESTHER MAE JONES

PATTERSONVILLE, NEW YORK

Theta Mu Theta; Sergeant at Arms, Theta Mu Theta, 3; Secretary, Theta Mu Theta, 3; Vice-President, Theta Mu Theta, 4; Vice-President, Presbyterian Girls Sunday School, 4; Sports.

DORIS MAE JORDAN

PLAINWELL, MICHIGAN

Mary Gaston; Charter Member, Mary Gaston, 3; Zeta Tau Omega, 1, 2; Classic Players, 1; Treasurer, Mary Gaston; Secretary, Mary Gaston; Vice-President, Mary Gaston; Sports, 4.

EVELYN KAMIS

CHICAGO, ILLINOIS

Bronte; Treasurer, Bronte; Vice-President, Bronte; Chi Sigma Phi; President, Interdenominational Girls Sunday School; "Stabat Mater"; "Creation"; Classic Players.

WILLIAM JACK KING

KANSAS CITY, MISSOURI

Sidney Lanier; Vice-President, Sidney Lanier, 3; Secretary, Phi Beta Chi, 2; President, Sidney Lanier, 3; President, Pan-Hellenic Council, 3; Opera.

PAUL W. KIRGISS

HECTOR, MINNESOTA

Bryan.

MARJORIE LOIS KITT

RACINE, WISCONSIN

Alpha Gamma Tau; Sergeant at Arms, Alpha Gamma Tau, 3; Future Teachers of America, 4; "Messiah", 1, 2; Radio Choir, 4; Life Service Band, 3.

PETE JUAREZ

SPRINGFIELD, ILLINOIS

Pi Gamma Delta; Sergeant at Arms, Pi Gamma Delta, 1; Chaplain, Pi Gamma Delta, 3; Vice-President, Presbyterian Boys Sunday School, 1; Sports, 1, 2, 3, 4.

JOT KIMSEY

CHATTANOOGA, TENNESSEE

Bryan.

AGNES LOUISE KINZIE

STERLING, COLORADO

Tri Sigma; Radio Choir, 3.

FLORA ESTELLE KIRKLEY

GLEN BURNIE, MARYLAND

Tri Sigma; "Messiah", 1, 2; Vice-President, Tri Sigma, 3; Radio Choir, 4; Sacred Music Chorus, 1.

KENNETH JOHN KLEIN

FOND DuLAC, WISCONSIN

Nikonian; President, Baptist Boys Sunday School, 2; Vice-President, Baptist Boys Sunday School, 3; Sports, 1, 2, 3.

1949

Seniors

DURWARD HOWARD KNIGHT
BIRMINGHAM, ALABAMA

Phi Beta Chi; Sports, 2.

STERLING TURNER KNIGHT
HOUSTON, TEXAS

Bryan.

JOHN KOOISTRA
KENOSHA, WISCONSIN

Cavaliers; Treasurer, Cavaliers, 2; Treasurer, Phi Kappa Pi, 2; Bryan; President, Baptist Boys Sunday School, 2; Pianist, Baptist Boys Sunday School, 1.

L. PAMELIA KOON
SPARTANBURG, SOUTH CAROLINA

Bronte; Sports, 1, 2, 3, 4.

CURTIS LACKEY
WHITMIRE, SOUTH CAROLINA

LAWRENCE MORGAN LAIRD
ENGLEWOOD, COLORADO

Pi Gamma Delta; Summerland Bible College; Indiana University; Vice-President, Future Teachers of America.

DORIS MAY LATHAM
LA PORTE, INDIANA

Theta Mu Theta; Oratorio, 1, 2, 3; Radio, 2; Opera, 3; "Requiem", 3; Classic Players, 4; Chorister, Theta Mu Theta, 2.

EUGENE WILLIAM LEE
CRESSEY, CALIFORNIA

Chi Delta Theta; Secretary, Presbyterian Boys Sunday School; Sports, 1, 2, 3, 4

HOMER WARDEN LEVENTRY
JOHNSTOWN, PENNSYLVANIA

Pi Gamma Delta.

PETER LOPRESTI
PHILADELPHIA, PENNSYLVANIA

Alpha Omega Delta; Sports, 3, 4.

HAROLD LOVESTRAND
SPRAKERS, NEW YORK

Nu Delta Chi; Sports, 3, 4.

MURIEL JOAN LOVESTRAND
EAST MOLINE, ILLINOIS

Zeta Tau Omega; Chaplain, Zeta Tau Omega, 3; Life Service Band, 1, 2; Debate, 2; Sports, 1, 2, 3.

MARVIN LOWELL LUBENOW
FARGO, NORTH DAKOTA

Phi Kappa Pi; Treasurer, Phi Kappa Pi, 2; Debate, 4; Radio Choir, 3; North Dakota State College; President, Evangelical United Bretheren Boys Sunday School, 4.

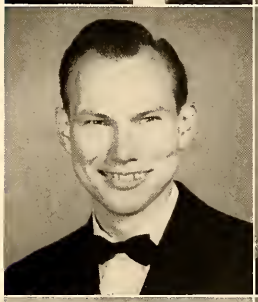

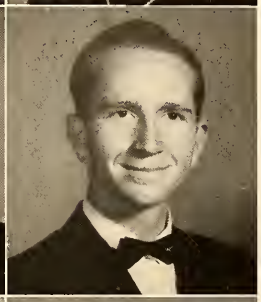

ROBERT DONNELL McCALL
SHAWNEE, OKLAHOMA

Cavaliers; Chaplain, Cavaliers, 4; President, Cavaliers, 4; President, Presbyterian Boys Sunday School, 3; Sports, 3, 4.

MARY ALICE McELVEEN
COLUMBIA, SOUTH CAROLINA

Chi Sigma Phi; Secretary, Presbyterian Girls Sunday School, 2; Classic Players, 4; Debate, 3.

ROBERT EARLE McINTYRE
GRAND RAPIDS, MICHIGAN

Nu Delta Chi.

NANCY M. MAILAND
ST. PAUL, MINNESOTA

Zoe Alethea; Charter Member, Zoe Alethea, 3; Treasurer, Zeta Tau Omega, 2; Radio Choir, 4; Historian, Zoe Alethea, 4.

MICKEY MALANIAK
NEW CASTLE, PENNSYLVANIA

Chi Delta Theta.

FLORIAN MANAS
CLEVELAND, OHIO

Alpha Omega Delta.

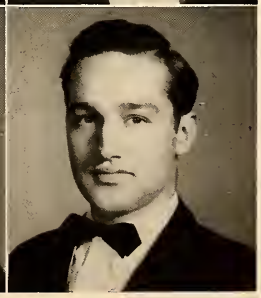

KENNETH LeROY MARTIN
BARTLETT, NEBRASKA

Theta Kappa Nu.

1949

Seniors

HARRY W. MASON
WILMINGTON, NORTH CAROLINA

Phi Beta Chi; Treasurer, Phi Beta Chi, 2; Secretary, Phi Beta Chi, 4; Chorister, Phi Beta Chi, 3; President, Baptist Boys Sunday School, 2, 4; "Messiah", 2; Opera, 4.

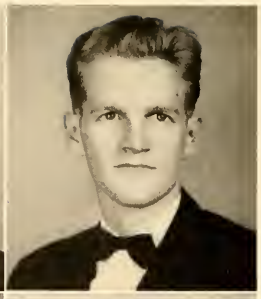

WILLIAM S. MATHENY
STARKE, FLORIDA

Theta Kappa Nu.

ROSEMARY RUTH MELLER
CHILLICOTHE, ILLINOIS

Chi Kappa Delta; Charter Member, Chi Kappa Delta; Pianist, Chi Kappa Delta, 3; Oratorio, 1; Radio Choir, 3; Pianist, Mission Prayer Band, 4.

DON LEE MICKEY
ST. LOUIS, MISSOURI

Pi Gamma Delta; Vice-President, Pi Gamma Delta, 3; Debate, 3; President, Baptist Boys Sunday School, 2; "Vintage", 4.

HARRYETT JANE MILLER
YOUNGSTOWN, OHIO

Theta Mu Theta; Youngstown College; Future Teachers of America, 3, 4; Life Service Band, 3, 4; Christmas Art Exhibit, 3; Annual Commencement Exhibit, 2; Sports, 3.

KEITH VERNE MILLER
DETROIT, MICHIGAN

Epsilon Zeta Chi; Chorister, Epsilon Zeta Chi, 2; "Messiah", 2, 3; "Requiem", 3; Radio Glee Club, 4; Sports, 2, 3.

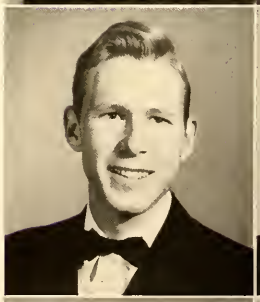

THOMAS OWEN MOAK, JR.
CHARLESTON, SOUTH CAROLINA

Phi Kappa Pi; Classic Players, 1, 3; Oratorio, 1; President, Phi Kappa Pi, 2; Chorister, Phi Kappa Pi, 3; Vice-President, Baptist Student Union, 3; President, Senior Class.

ISOBEL GILLIES MOODIE
NEW ORLEANS, LOUISIANA

Tri Sigma; Sergeant at Arms, Tri Sigma, 2; Treasurer, Tri Sigma, 3; Secretary, Tri Sigma, 4; Vice-President, Presbyterian Girls Sunday School, 2, 3; President, Presbyterian Girls Sunday School, 3; Debate, 3, 4; Sports, 1, 2, 3, 4.

HELEN FRANCES MOORE
SPARTANBURG, SOUTH CAROLINA

Alpha Gamma Tau; Sergeant at Arms, Alpha Gamma Tau, 2; "Messiah", 2; Sport, 1, 2, 3, 4.

JACK ALVIN MORLOCK
SHAMOKIN, PENNYSLVANIA

Sidney Lanier; Charter Member, Sidney Lanier; Chaplain, Sidney Lanier, 3; Treasurer, Sidney Lanier, 3; President, Sidney Lanier, 4; Secretary, Bryan, 2; Vice-President, Evangelical Free Sunday School, 1; President, Evangelical Free Sunday School, 2.

AUDREY MARIAN MORRISON
PICKFORD, MICHIGAN

Tri Sigma; Pianist, Tri Sigma, 3; Secretary, Methodist Sunday School, 3; Pianist, Methodist Youth Fellowship, 4; Sports, 1, 2, 3.

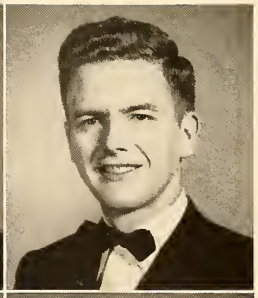

WENDELL DOUGLAS MULLEN
BLAINE, MAINE

Shakespeare; Classic Players, 1; Opera, 2; Chaplain, Shakespeare, 4; Secretary, Phi Beta Chi, 2.

GLENN L. MUNGER
EAU CLAIRE, WISCONSIN

Pi Epsilon Phi; Treasurer, Pi Epsilon Phi, 3; President, Pi Epsilon Phi, 4; Treasurer, Pan-Hellenic, 4; Sports, 2, 3, 4.

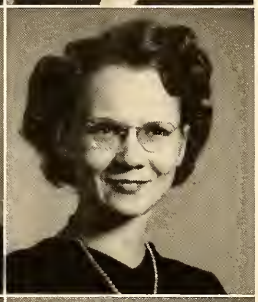

ARVELLAMAE NELSON
ABERDEEN, SOUTH DAKOTA

Theta Mu Theta; Debate Team, 3; Classic Players, 3; Life Service Band, 4; Future Teachers of America, 4; Choral Speaking, 4.

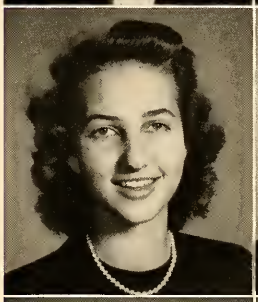

DOLORES EDNA NELSON
MOBILE, ALABAMA

Zeta Tau Omega; "Creation", 2; Treasurer, Zeta Tau Omega, 2; Secretary, Zeta Tau Omega, 3; Chaplain, Zeta Tau Omega, 3; Chorister, Zeta Tau Omega, 4; "Requiem", 3; Opera, 3; Vice-President, Mission Prayer Band, 4; Secretary, Life Service Band, 4; Vice-President, Life Service Band, 3; President, Life Service Band, 4; Sports, 2, 4.

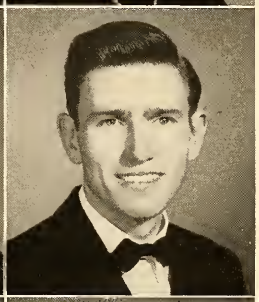

EDWARD JOHN NELSON
FORT COLLINS, COLORADO

Sidney Lanier; Charter Member, Sidney Lanier; Chaplain, Sidney Lanier, 3; Vice-President, Baptist Boys Sunday School, 3; Chaplain, Student Body, 3; "Vintage", 3; Vice-President, Ministerial Association, 3; President, Ministerial Association, 4; President, Mission Prayer Band, 4; "Who's Who", 4.

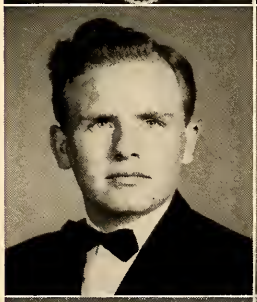

ROY EDWARD NICHOLAS
CENTERVILLE, MICHIGAN

Bryan.

EUNICE MARGARET NICOLL
KANSAS CITY, MISSOURI

Sigma Lambda Delta; Vice-President, Sigma Lambda Delta, 4; Orchestra, 1, 2, 3, 4; Pianist, Senior Class; Vintage, 3.

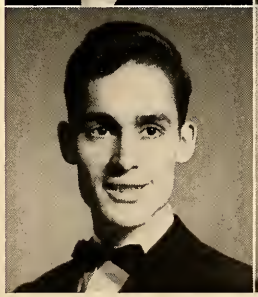

MAURICE R. NORMAN
EVANSVILLE, INDIANA

Alpha Omega.

GLORIA WANDA NORTON
CHATTANOOGA, TENNESSEE

Sigma Lambda Delta; "Vintage", 3; Society Editor, "Vintage", 4; Vice-President, Sigma Lambda Delta, 4; "Who's Who", 4; Sports, 1, 2, 3.

1949

Seniors

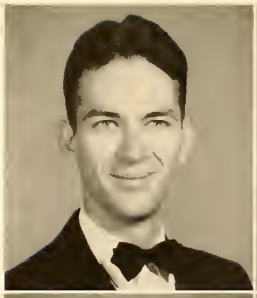

JOHN O'DONNELL

STEELE, ALABAMA

Chi Delta Theta; Vice-President, Baptist Boys Sunday School, 4; Debate, 3.

KATHLEEN ANNE O'FARRELL

KANSAS CITY, KANSAS

Alpha Gamma Tau; "Vintage", 3; Vignette, 3; Sports, 1, 2, 3.

ALLAN RICHARD OFFRINGA

WESTWOOD, NEW JERSEY

Bryan; "Creation", 2; Sports, 2.

BETTY RUTH OGDEN

HIGHLAND PARK, ILLINOIS

Tri Sigma; Treasurer, Freshman Class; Vice-President, Interdenominational Girls Sunday School, 2; Classic Players, 3; "Who's Who", 3; President, Tri Sigma, 3; Debate, 4.

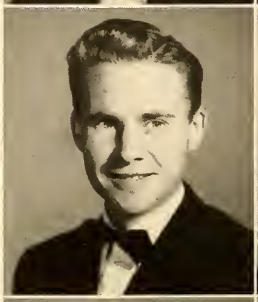

WILLIAM RUSSELL OGDEN

JOHNSTOWN, PENNSYLVANIA

Nikonian; President, Alpha Omega Delta, 2; Radio Quartet, 2; Vice-President, Brethren Sunday School, 2; Classic Players, 2; President, Nikonian, 3, Chaplain, Nikonian, 3; Chorister, Student Body, 3; Opera, 3; Church Choir, 3; President, Christian Endeavor, 3; "Who's Who", 3; Critic, Nikonian, 4; Flight Instructor, 4.

LOIS ANN OLDENBURG

MILWAUKEE, WISCONSIN

Zeta Tau Omega.

WILLIAM WARD O'NEILL

TAMPA, FLORIDA

Pi Gamma Delta.

CLARETTA FAYE ORNER

ALTOONA, PENNSYLVANIA

Sigma Lambda Delta; Orchestra, 1; Sergeant at Arms, Sigma Lambda Delta, 3.

KENNETH EDWARD OWEN

HAMMOND, INDIANA

Epsilon Zeta Chi.

NANCY MAE OWENS

WASHINGTON, D. C.

Zoe Alethea; Pianist, Zeta Tau Omega, 2; Treasurer, Zoe Alethea, 3; Vice-President, Zoe Alethea, 3; Pianist, Zoe Alethea, 4; "Stabat Mater", 1; "Messiah", 1, 2; "Requiem", 3; Opera, 3, 4; Pianist, Christian Endeavor, 3; President, Presbyterian Girls Sunday School, 4.

RUTH OLIVE PAINE

STAMBAUGH, MICHIGAN

Pi Theta Epsilon.

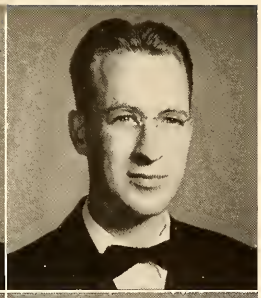

WILLIAM LeROY PALMER

LA JUNTA, COLORADO

Basileans; Charter Member, Basileans, 2; Secretary, Basileans, 2; President, Basileans, 3; Classic Players, 2; Secretary-Treasurer, Pan-Hellenic, 3; Vice-President Baptist Boys Sunday School, 3; Phi Beta Chi, 1; Scholarship Medal, 3.

ELLEN B. PALMER

OWINGS, MARYLAND

Tri Sigma; Columbia Bible College.

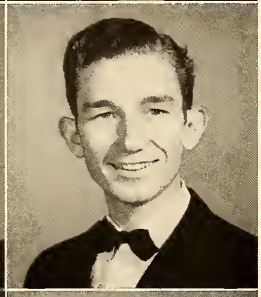

DANA PANKEY

PHOENIX, ARIZONA

Bryan; Classic Players, 3.

JACK W. PATTERSON

PETERSBURG, VIRGINIA

Epsilon Zeta Chi; Vice-President, Mission Prayer Band, 4; President, Epsilon Zeta Chi, 4; President, Pan-Hellenic, 4; "Who's Who", 4.

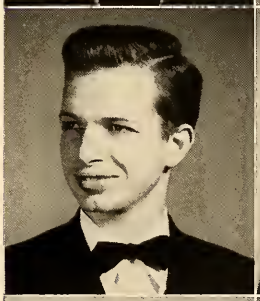

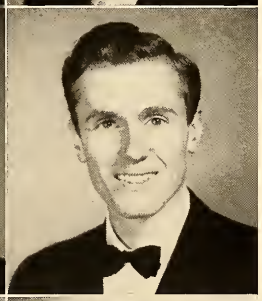

ARTHUR LAVERNE PETERS

NASHVILLE, MICHIGAN

Alpha Omega Delta; Chorister, Ministerial Association, 3; Chorister, Baptist Student Union, 1, 2; Chorister, Alpha Omega Delta, 1; Opera, 1, 2, 3; Radio Quartet, 1, 2; Church Choir, 1, 2; Radio, 2, 3; "Messiah", 1; Creation, 2.

ALICE RAE PETERSON

CEDAR FALLS, IOWA

Chi Kappa Delta.

ELVA RUTH PETERSON

LOWELL, ARKANSAS

Sigma Lambda Delta; President, Sigma Lambda Delta, 4; Sports, 1, 2, 3, 4.

GEORGE WILLIAM PHILLIPS

VANDERGRIFT, PENNSYLVANIA

Bryan; Classic Players, 3.

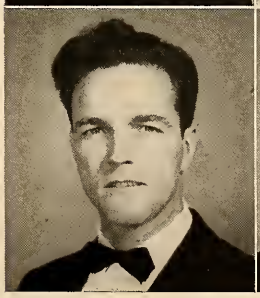

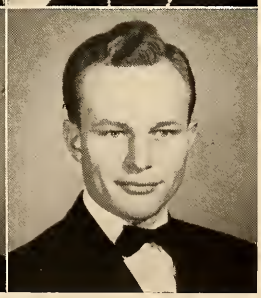

KENNETH ROGER PLATTE

PEORIA, ILLINOIS

Pi Gamma Delta; Classic Players, 3; Manager, University Airport, 3, 4.

1949

Seniors

OVEDA ESTELLE POAG
CHINA GROVE, NORTH CAROLINA

Alpha Gamma Tau; Vice-President, Alpha Gamma Tau, 3; Opera, 3; Future Teachers of America, 3; "Vintage", 2, 3; Life Service Band, 1, 2, 3, 4; Sports, 3.

FERN TODD POLLMAN
BLUNT, SOUTH DAKOTA

Alpha Gamma Tau; Vice-President, Methodist Girls Sunday School.

NETA MURIEL PRESCOTT
LONGWOOD, FLORIDA

Alpha Gamma Tau; President, Alpha Gamma Tau, 4; "Messiah", 2; Radio Choir, 3; Life Service Band, 2, 3; Sports, 1, 2, 3, 4.

BILLY DALE PRIBBENO
ENDERS, NEBRASKA

Phi Kappa Pi; Sergeant at Arms, Freshman Class; Opera, 1, 2, 4; "Messiah", 1; Vice-President, Chi Delta Theta, 1; President, Methodist Youth Fellowship, 3; President, Sophomore Class; Secretary, Phi Kappa Pi, 2; Junior Editor, "Vintage", 2; Editor, Vintage, 3; President, Phi Kappa Pi, 4; "Who's Who", 4; Vice-President, Senior Class; Sports, 1, 2, 4.

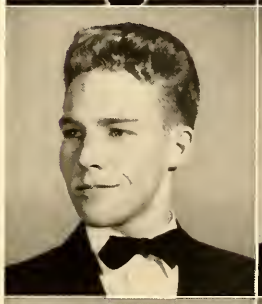

WENDELL WALTER PRICE
LONG BEACH, CALIFORNIA

Excalibur.

WILLIAM LAWRENCE PRUITT
DECATUR, ALABAMA

BETTIE SUE RAMSEY
ASHEVILLE, NORTH CAROLINA

Tri Sigma; Secretary, Tri Sigma, 3; Choral Speaking, 1, 2; Life Service Band, 1, 3, 4; Vice-President, Christian and Missionary Alliance Sunday School, 4.

J. C. RAPER
PATRICK SPRINGS, VIRGINIA

Chi Delta Theta; Classic Players, 1; Treasurer, Chi Delta Theta, 2; Oratorio, 2, 3; Chaplain, Chi Delta Theta, 3.

VANGIE BELLE RINGHAM
MACKEY, INDIANA

Chi Sigma Phi.

VERN WHEELER ROCK, JR.
DETROIT, MICHIGAN

Sidney Lanier; Charter Member, Sidney Lanier; Orchestra, 2, 3; Brass Quartet, 3; Vice-President, Sidney Lanier, 3; President, Sidney Lanier, 4; Sports, 4.

MARY ANN ROGERS
ESCONDIDO, CALIFORNIA

Chi Kappa Delta; Sergeant at Arms; Chi Kappa Delta, 3; Chaplain, Chi Kappa Delta, 4 Secretary, Non-Sectarian Sunday School, 4.

CLIFFORD N. ROWE
GENOA CITY, WISCONSIN

Pi Epsilon Phi.

BERTA OWEN SALIOS
BRIDGEVILLE, DELAWARE

Tri Sigma; Secretary, Tri Sigma, 3; President, Methodist Girls Sunday School, 3; Vice-President, Tri Sigma, 3; Classic Players, 4; Life Service Band, 4; President, Tri Sigma, 4; Chaplain, Tri Sigma, 4; President, Pan-Hellenic, 4; "Who's Who", 4.

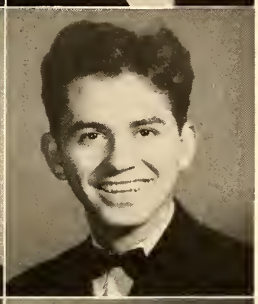

CONSTANTINE SALIOS
GREENSBORO, NORTH CAROLINA

Pi Epsilon Phi; Vice-President, Baptist Boys Sunday School, 1; Chaplain, Pi Epsilon Phi, 2; President, Baptist Boys Sunday School, 2; Treasurer, Pi Epsilon Phi, 3; Vice-President, Pi Epsilon Phi, 4; Vice-President, Pan-Hennenic, 4.

MARION FLORENCE SCHIELE
CHICAGO, ILLINOIS

Keramion; Chaplain, Keramion, 3; Vignette, 3; Secretary, Baptist Student Union, 4; Debate, 3, 4; Life Service Band, 3, 4.

EVELYN DORIS SCHUMACHER
ELKHART, INDIANA

Bronte; Charter Member, Bronte, 2; "Messiah", 1, 2, 3; "Requiem", 3; President, Bronte, 3, 4; Secretary, Bronte, 3; "Vintage", 4; Life Service Band, 2, 3; Alpha Gamma Tau; Sports, 4.

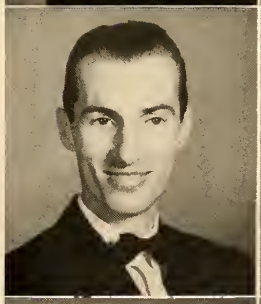

EVAN LLOYD SHAFFER
YORK, PENNSYLVANIA

Phi Kappa Pi.

CLARA CATHERINE SHANKS
YALE, ILLINOIS

Sigma Lambda Delta; Vice-President, Life Service Band, 4.

BILL FLOYD SHERBERT
SPARTANBURG, SOUTH CAROLINA

Pi Gamma Delta.

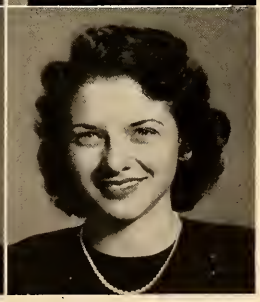

ARLENE RUTH SHICK
KINTNERSVILLE, PENNSYLVANIA

Zeta Tau Omega.

1949

Seniors

GARTH A. SIBERT

RICHMOND, INDIANA

Phi Beta Chi.

MARGARET G. SIMPSON

GREENVILLE, SOUH CAROLINA

Keramion.

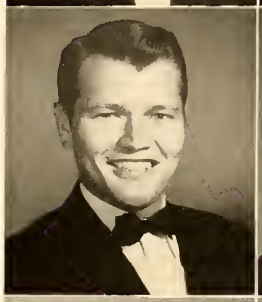

JAMES EAKINS SINGLETON

KEY WEST, FLORIDA

Basileans; President, Methodist Sunday School, 3; Treasurer, Basileans, 3; Vice-President, Basileans, 3; Treasurer, Mission Prayer Band, 4; Sports, 1, 3.

ISOLA A. SKIPPER

COLUMBUS, OHIO

Alpha Gamma Tau; Sergeant at Arms, Alpha Gamma Tau, 4.

BETTY L. SLAGER

CLARENDON HILLS, ILLINOIS

Alpha Gamma Tau; Life Service Band; Sports, 2, 3, 4.

WALTER SMETANA

CLIFTON, NEW JERSEY

Alpha Omega Delta; Secretary, Alpha Omega Delta, 4; Sports, 2, 3, 4.

FLOYD WILLIAM SMITH

HODGDON, MAINE

Pi Gamma Delta.

JEANNE SMITH

FLUSHING, NEW YORK

Tri Sigma; Debate, 3; Critic, Tri Sigma, 3; Vice-President, Tri Sigma, 4; Sports, 2.

JOHN SCURRY SMITH

AUGUSTA, GEORGIA

Shakespeare; Future Teachers of America, 3, 4; Sports, 3, 4.

SYLVIA MARION SMITH

NEWFIELD, NEW JERSEY

Sigma Lambda Delta; Treasurer, Sigma Lambda Delta, 4; Life Service Band, 4.

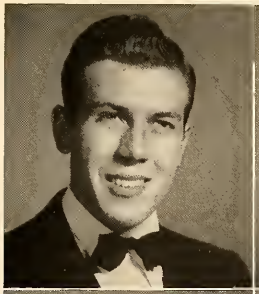

LESTER OLIN SMITLEY

DECATUR, INDIANA

Pi Gamma Delta; Vice-President, Brethren Sunday School, 3; President, Brethren Sunday School, 4; Vice-President, Brethren Youth Fellowship, 4.

PEGGY DOLORES SPENCE

PONIAC, MICHIGAN

Elizabeth Barrett Browning; Charter Member, Elizabeth Barrett Browning, 3; Alpha Gamma Tau, 1, 2; Messiah, 2; Secretary, Elizabeth Barrett Browning, 4; "Vintage", 4; Radio Choir, 3; Life Service Band, 1, 2, 3; Debate, 3, 4.

JUNE LOUISE STABLER

MOBILE, ALABAMA

Alpha Gamma Tau.

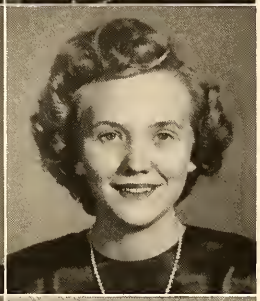

ADELINE EDITH STASSEN

LA PORTE, INDIANA

Sigma Lambda Delta; Chaplain, Sigma Lambda Delta, 4; President, Baptist Girls Sunday School, 3; "Messiah", 2; Life Service Band, 1, 2, 3, 4; President, Life Service Band, 4.

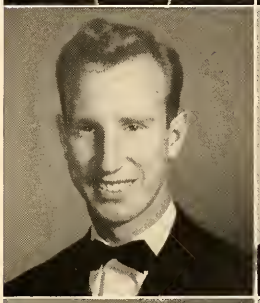

EDWARD MEADE STEELE

GROVE CITY, PENNSYLVANIA

Basileans; Vice-President, Baptist Boys Sunday School, 3; Treasurer, Basileans, 3; Sergeant at Arms, Basileans, 3; Vice-President, Basileans, 4.

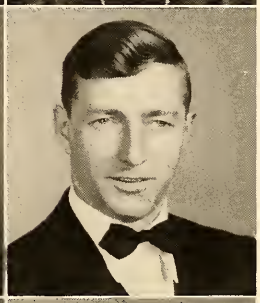

NORMAN PAUL STERNER

CHATTARNY, WASHINGTON

Chi Delta Theta.

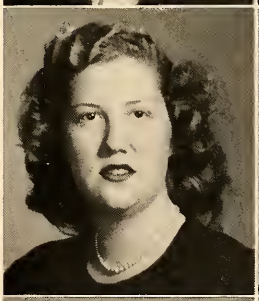

BONNIE JANE STEWART

LOS ANGELES, CALIFORNIA

Chi Sigma Phi; Radio Trio, 1, 2; "Messiah", 1; Oratorio, 2; Radio Choir, 3; Opera, 3; "Requiem", 3; Chorister, Chi Sigma Phi, 3; Pianist, Chi Sigma Phi, 4; Pianist, Methodist Youth Fellowship, 3; Vice-President, Methodist Youth Fellowship, 4.

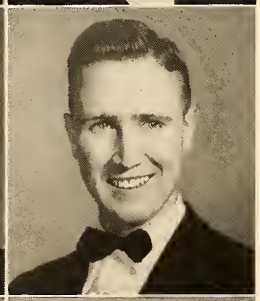

JOHN CARROLL STOPHEL

BRISTOL, TENNESSEE

Alpha Omega Delta; Secretary, Alpha Omega Delta, 3; President, Alpha Omega Delta, 4; President, Pan-Hellenic, 4; Sports, 2, 3, 4.

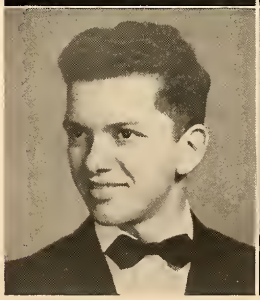

BASIL H. STRUTHERS

JOHNSON CITY, NEW YORK

Epsilon Zeta Chi.

DOYLE SHERMAN TAYLOR

BEATRICE, NEBRASKA

Chi Delta Theta.

1949

Seniors

PEARL TAYLOR

DINUBA, CALIFORNIA

Theta Delta Omicron; Westmont College; Pianist, Theta Delta Omicron, 2; Chorister, Theta Delta Omicron, 4; Pianist, Baptist Student Union, 3, 4; Pianist, Student Body, 3; Pianist, Junior Class; Pianist, Tabernacle Hour; Opera, 3; President, Theta Delta Omicron, 4; Vice-President, Pan-Hellenic, 4.

HELEN LOUISE TEBOW

JOHNSTON CITY, ILLINOIS

Pi Theta Epsilon; Pianist, Pi Theta Epsilon, 2; Secretary, Pi Theta Epsilon, 3; Oratorio, 2, 3; Piano Recital, 4.

GEORGE R. THOMPSON

JAMESTOWN, NEW YORK

Pi Epsilon Phi; President, Methodist Boys Sunday School, 4; "Messiah", 1; Chaplain, Pi Epsilon Phi, 4; Radio Choir, 4; Sports, 1, 3, 4.

CHARLES A. TOBABEN

LOUISVILLE, KENTUCKY

HELEN LAURA TRAVIS

ST. PETERSBURG, FLORIDA

Alpha Gamma Tau; Future Teachers of America; Life Service Band; Chaplain, Alpha Gamma Tau, 4; Secretary, Baptist Girls Sunday School, 4.

WILLIAM T. TRIVETTE

BALTIMORE, MARYLAND

Pi Gamma Delta; Future Teachers of America.

KATHERINE TURMAN

LOGANSPORT, INDIANA

Alpha Gamma Tau; Treasurer, Alpha Gamma Tau, 4.

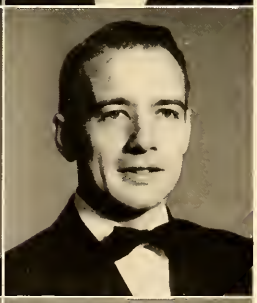

PAUL W. UNDERWOOD

CLEVELAND, OHIO

Chi Delta Theta.

PAUL SHEMELA VANAMAN

SALEM, NEW JERSEY

Basileans; Charter Member, Basileans; Bryan; Vice-President, Methodist Boys Sunday School, 2; Vice-President, Methodist Youth Fellowship, 2; Vice-President, Sophomore Class; Vice-President, Basileans, 3; Chaplain, Basileans, 3; President, Basileans, 4; Vice-President, Student Body, 4; Classic Players, 1, 2, 3, 4; Sports, 1, 2, 3, 4.

RENNIE JOHN VIVIAN

TORONTO, ONTARIO

Bryan.

VERNON JOHN YORK

LIVINGSTON, MONTANA

Alpha Omega Delta.

ALBERT LORING VREELAND

ORLANDO, FLORIDA

Pi Gamma Delta; President, Presbyterian Boys Sunday School, 2.

NELL SUE WACHOB

ATMORE, ALABAMA

Zeta Tau Omega.

JOHN C. WALLINGTON

ST. LOUIS, MISSOURI

Pi Gamma Delta.

HARRY EUGENE WALMER

WOOSTER, OHIO

Theta Kappa Nu; Radio Choir, 3; "Requiem" 3; Opera, 3; President, Non-Sectarian Boys Sunday School, 4; Secretary, Theta Kappa Nu, 4.

SYLVIA MARIE WALTERS

TERRE HAUTE, INDIANA

Elizabeth Barrett Browning; Charter Member, Elizabeth Barrett Browning; Alpha Gamma Tau; Treasurer, Alpha Gamma Tau, 2; Life Service Band, 1, 2, 3, 4; Treasurer, Elizabeth Barrett Browning, 3; Vice-President, Elizabeth Barrett Browning, 3; Treasurer, Pan-Hellenic, 3; Vice-President, Baptist Girls Sunday School, 4; "Vintage", 4.

JOAN WASON

HINGHAM, MASSACHUSETTS

Zoe Alethea; Future Teachers of America, 3; Opera, 3; Sports, 3, 4.

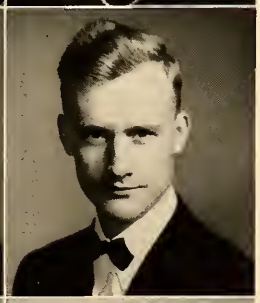

FLOYD ROBERT WEHNER

PLAINWELL, MICHIGAN

Bryan.

JAMES HARRY WELLING

FREDERICKTOWN, PENNSYLVANIA

Phi Kappa Pi; Secretary, Phi Kappa Pi, 4.

HAROLD PHILMORE WELLS

KEY WEST, FLORIDA

Phi Kappa Pi; Secretary, Phi Kappa Pi, 1; Chorister, Phi Kappa Pi, 4; Classic Players, 3; Vice-President, Phi Kappa Pi, 3; Debate, 3; Radio, 4; Sports, 1, 2.

1949

Seniors

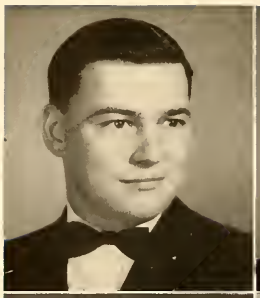

HARRY LYNN WHEELER
OAK HARBOR, OHIO

Pi Gamma Delta; Vice-President, Pi Gamma Delta, 4; Treasurer, Pi Gamma Delta, 3; President, Pi Gamma Delta, 4; Sports, 1, 2.

MARIE EVELYN WHEELER
BROOKSVILLE, FLORIDA

Zeta Tau Omega; Oratorio, 1, 2, 3; Vice-President, Zeta Tau Omega, 3; President, Zeta Tau Omega, 4.

BEBE JOY WHITE
CLEVELAND, TENNESSEE

Keramion; Oratorio, 1; Charter Member, Keramion; Vice-President, Keramion, 3; Chaplain, Keramion, 3; Debate, 3; Life Service Band, 4; Tri Sigma.

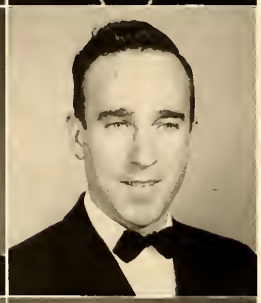

WALTER REYNOLDS WHITE
PONTIAC, MICHIGAN

Alpha Omega Delta; Chorister, Alpha Omega Delta, 4; Debate, 4; Vice-President, Assembly of God Sunday School, 4.

WANDA LOUISE WHITE
PHILADELPHIA, PENNSYLVANIA

Alpha Gamma Tau.

ELSIE LEE WHITLEY
FRANKLIN, VIRGINIA

Harriette Parker; Sergeant at Arms, Harriette Parker, 3; Chaplain, Harriette Parker, 3; President, Harriette Parker, 4; "Who's Who", 4.

OZIAS M. WHITMAN
MOBILE, ALABAMA

Bryan; Vice-President, Future Teachers of America, 1.

DAN G. WIDLICKA
CLEVELAND, OHIO

Alpha Omega Delta; Chaplain, Alpha Omega Delta; Chorister, Alpha Omega Delta; Sergeant at Arms, Alpha Omega Delta; Chorister, Junior Class; Chorister, Ministerial Association, 4; Chorister, Mission Prayer Band; Oratorio, 3; Classic Players, 3.

HARRY C. WILEY
MANDERSON, WYOMING

Basileans.

JAMES EMERSON WILLEY
WILMINGTON, DELAWARE

Nikonian; Charter Member, Nikonian; Vice-President, Methodist Youth Fellowship, 2; Secretary, Nikonian, 3; President, Nikonian, 3, 4; Debate, 3; Bryan; "Who's Who", 4; Sports, 1, 2, 4.

BEVERLY JEAN WILLIAMS
AUGUSTA, GEORGIA

Keramion.

MYRTLE VIRGINIA WILLIAMS
PORTSMOUTH, VIRGINIA

Sigma Kappa Rho; Chaplain, Sigma Kappa Rho, 2; Vice-President, Mission Prayer Band, 2; President, Baptist Girls Sunday School, 3; Sports, 1, 2.

NELLIE LUCILLE WILLS
FREDERICK, MARYLAND

Alpha Gamma Tau.

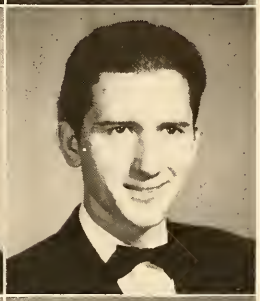

MELVIN WISE
CORDELE, GEORGIA

Chi Delta Theta; Chaplain, Chi Delta Theta, 4; President, Baptist Boys Sunday School, 2; Vice-President, Baptist Boys Sunday School, 2; Sports, 2.

JOHN HENRY WOFFORD
INMAN, SOUTH CAROLINA

Bryan.

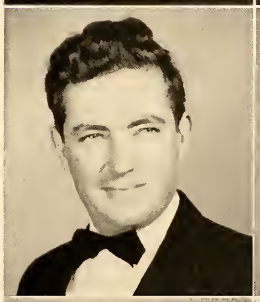

MARY LOU WOLF
ST. LOUIS, MISSOURI

Sigma Lambda Delta; Chorister, Sigma Lambda Delta, 4; "Messiah", 1; "Creation", 2; "Requiem", 3; Church Choir, 2, 3; Radio Quartette, 4.

DON LEE WOMACK
HOLLYWOOD, CALIFORNIA

Bryan; Classic Players, 3; Sports, 1, 2, 3, 4.

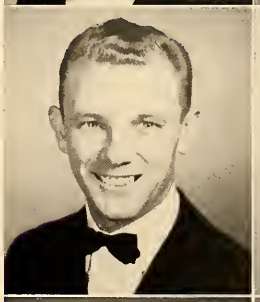

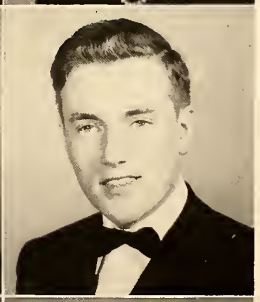

ANDREW H. WOOD
HACKENSACK, NEW JERSEY

Chi Delta Theta; Pianist, Chi Delta Theta, 1, 2; Pianist, Baptist Boys Sunday School, 1, 2.

AUSTIN DAVIS WOOD
FORT WORTH, TEXAS

Bryan; Oratorio.

SAMUEL LEE WOOD
LORIS, SOUTH CAROLINA

Basileans; Secretary, Pi Gamma Delta, 2; Charter Member, Basileans, 3; Chaplain, Basileans, 3; Oratorio, 2, 3; Opera, 3.

1949

Seniors

ROBERT B. WOODWORTH

HUGHSON, CALIFORNIA

Bryan; Choral Speaking, 1; Classic Players, 1; Debate; Future Teachers of America, 4.

WILLARD WYATT

EAST POINT, GEORGIA

Pi Gamma Delta; Chaplain, Pi Gamma Delta; President, Mission Prayer Band; President, Baptist Boys Sunday School.

EDWIN HARRY WYMAN

BERGEN, NEW YORK

Chi Delta Theta; Chorister, Chi Delta Theta, 2; Classic Players, 1; Opera, 1, 2, 3; "Messiah", 2; "Requiem", 1, 3; Radio Quartette, 1, 2.

PEGGY YOUNG

VOSBURG, MISSISSIPPI

Alpha Gamma Tau; Debate.

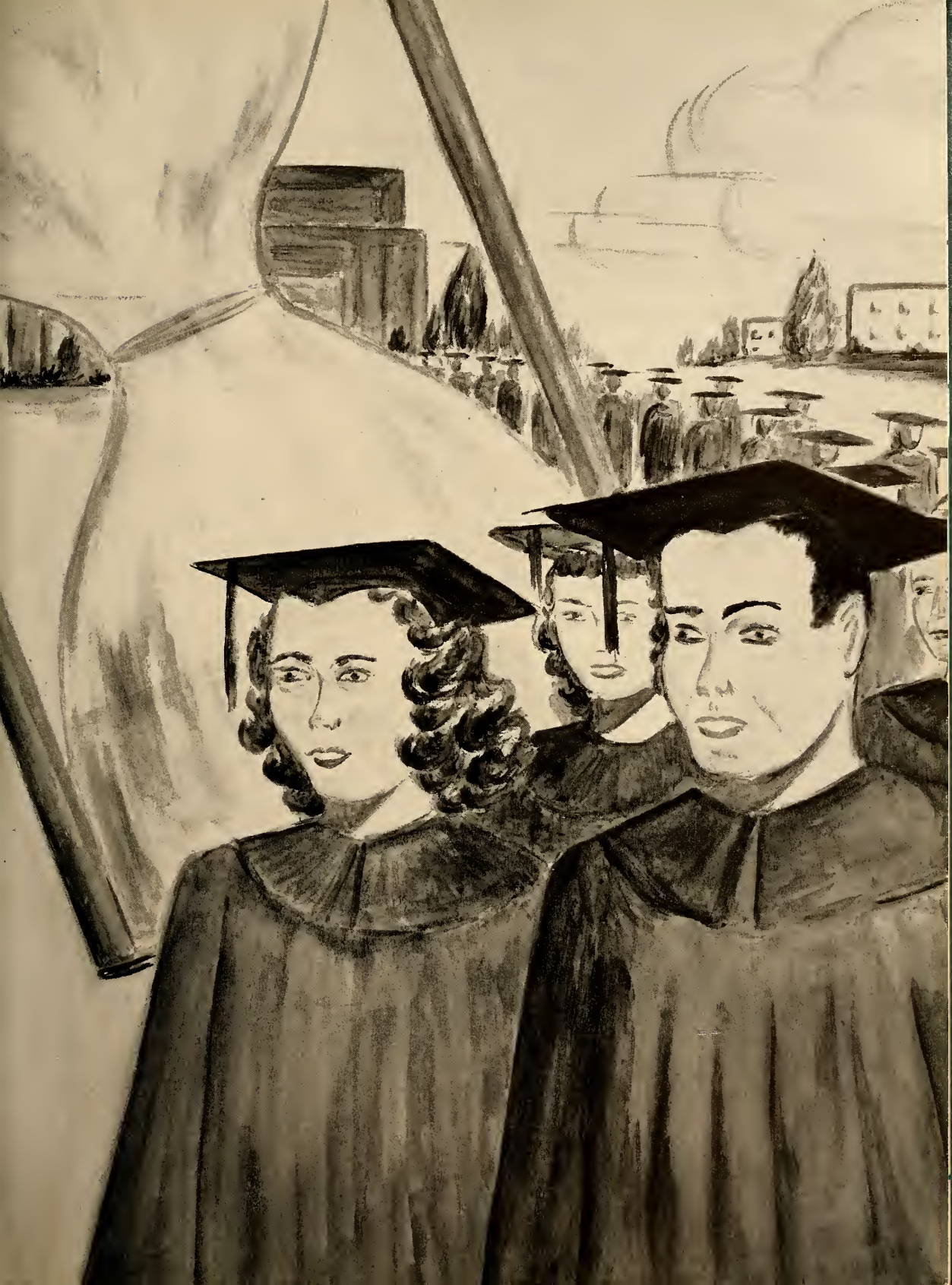

OFFICERS

JOHN ADKERSON . . . . . President
HOWARD LAING . . . . . Vice-President
DAWN ELLIOTT . . . . . Secretary
STUART BUNDY . . . . . Treasurer
BARNEY WALKER . . . . . Sergeant at Arms
WARREN MACK . . . . . Pianist
ROBERT KIRKLEY . . . . . Chorister

Junior

Class

ABOVE:

First Row

MARJORIE ABBOTT . . . . . Merriam, Kansas
HELEN ACKLEY . . . . . Deerfield, New Jersey
JOHN ADKERSON . . . . . Danville, Virginia
L. SHELTON ALLEN . . . . . Glen Ellyn, Illinois
GEORGE AMIDON . . . . . Alger, Michigan
ETHEL ANDERSON . . . . . Pitman, New Jersey

Second Row

MARILYN ANDERSON . . . . . Wallace, Michigan
MARIAN ARTERS . . . . . Mont Clare, Pennsylvania
RICHARD ATKINSON . . . . . Port Arthur, Texas
RAYMOND BABB . . . . . Portsmouth, Virginia
MARTHA BADGER . . . . . Philadelphia, Pennsylvania
SHIRLEY BAKER . . . . . Camden, New Jersey

BELOW:

First Row

BETTY BARGE . . . . . Jackson, Mississippi
PAUL W. BARNETT . . . . . Oklahoma City, Oklahoma
SHERWOOD BARTON . . . . . Caribon, Maine

Second Row

ROBERT BARTOSCH . . . . . Eagle Rock, California
JULIA BATES . . . . . Columbia, South Carolina
JUNE BATSON . . . . . Travelers Rest, South Carolina

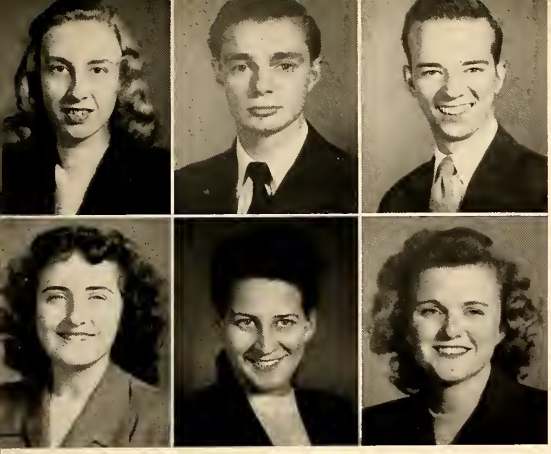

Juniors

ABOVE:

First Row

ALICE BAVIN . . . . . St. Paul, Minnesota

J. THOMAS BEARD . . . . . Clearfield, Pennsylvania

MORRIS BECK . . . . . High Springs, Florida

Second Row

ANNE BEECHICK . . . . . Chicago, Illinois

RUTH BEER . . . . . Roanoke, Illinois

LORETTA BELL . . . . . Collingswood, New Jersey

BELOW:

First Row

WALTER BENEMANN . . . . . Leechburg, Pennsylvania

DWIGHT BENNETT . . . . . Attica, Ohio

HELEN BENSON . . . . . Cordele, Georgia

RICHARD BESANCON . . . . . Stryker, Ohio

ROBERT BESANCON . . . . . Stryker, Ohio

MARIANNE BINGAMAN . . . . . Gray, Saskatchewan, Canada

Second Row

MARY BINGMAN . . . . . Gray, Saskatchewan, Canada

DOROTHY BLAKEWAY . . . . . Morehead, Minnesota

BETTY BOONE . . . . . Flint, Michigan

SHIRLEY BOSSARDET . . . . . South Bend, Indiana

MILDRED BOURNE . . . . . Owings, Maryland

GLADYS BRADFORD . . . . . Buffalo, New York

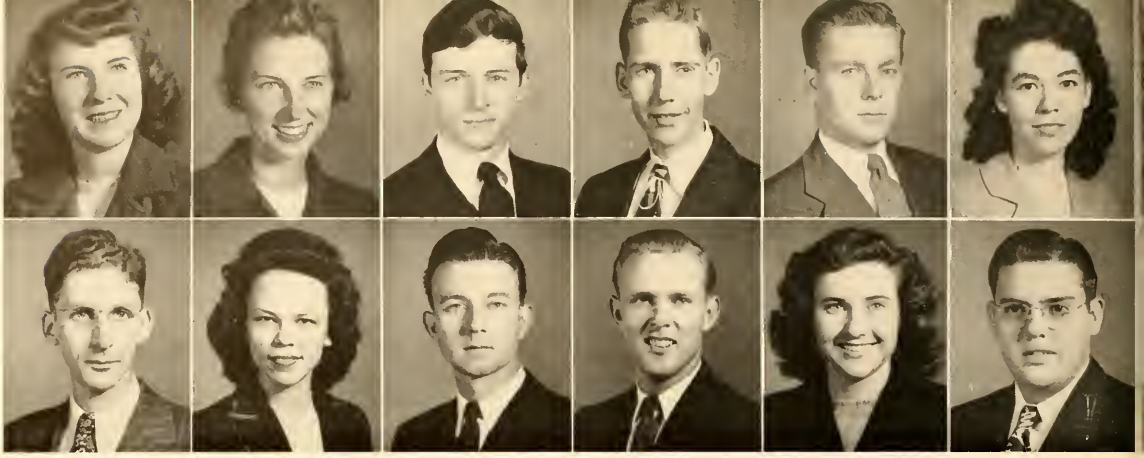

ABOVE:

First Row

VERA BRADSHAW . . . . . Akron, Ohio
JOAN BRICKENDEN . . . . . Romeo, Michigan
JAMES BRIDGE . . . . . Kirkwood, Missouri
BRUCE BROMLEY . . . . . Gull Lake, Michigan
DONALD BROWN . . . . . South Bend, Indiana
MARIAN BROWN . . . . . Greer, South Carolina

Second Row

MERLE BROWN . . . . . Pontiac, Michigan
CLARA JEAN BROWNING . . . . . Pensacola, Florida
WILLIAM NEAL BROWNING . . . . . Turlock, California
LEE BRUCKNER . . . . . Malta, Montana
VIRGINIA BRYANT . . . . . Milwaukie, Oregon
G. WAYNE BUCK . . . . . Williamsport, Pennsylvania

BELOW:

First Row

JAMES BUERER . . . . . Escalon, California
STUART BUNDY . . . . . South Pasadena, California
M. JOYCE BURKETT . . . . . Baldwin, Maryland

Second Row

JOANNE BUSH . . . . . Akron, Ohio
FRANCES CAIRNS . . . . . Blue Mound, Illinois
JOHN E. CAPRON . . . . . Meridian, Mississippi

Juniors

ABOVE:

First Row

ROSEMAE CARLSON . . . . . Stillman Valley, Illinois

ALFRED CARNELL . . . . . Lansing, Michigan

BETTY CARNEY . . . . . Tempe, Arizona

Second Row

BEULAH CARPENTER . . . . . Rapid City, South Dakota

M. LOUISE CHAMBERS . . . . . Mifflinburg, Pennsylvania

SHIRLEY CHANCELLOR . . . . . Indianapolis, Indiana

BELOW:

First Row

ROBERT CHARVOZ . . . . . Dallas, Texas

NORMAN CHASE . . . . . Troy, Ohio

EUGENE CHENETTE . . . . . Aplington, Iowa

GERALD CHURCH . . . . . Lone Jack, Missouri

DWIGHT CLARK . . . . . New Carlisle, Indiana

RUPERT ANN CLARK . . . . . Gonzales, Texas

Second Row

DOROTHY COBB . . . . . Sebring, Florida

EMOGENE COCHRAN . . . . . Pickens, South Caolina

M. JEAN COKER . . . . . Birmingham, Alabama

GENEVIEVE COLE . . . . . Clyde Park, Montana

IZORA COMPTON . . . . . Ameagle, West Virginia

EARL CONRAD . . . . . Morenci, Michigan

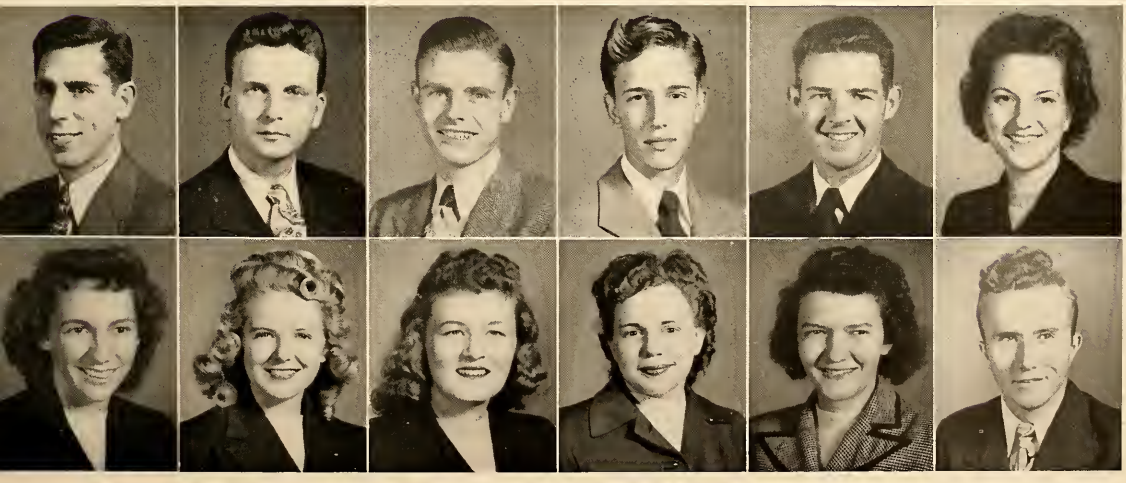

ABOVE:

First Row

ATHYL COOK . . . . . Kansas City, Missouri

RICHARD COOK . . . . . Danville, Virginia

HOWARD COOMBS . . . . . Niagara Falls, New York

FRANK E. CORRY . . . . . Pittsburg, Pennsylvania

GEORGE COSBY . . . . . New Concord, Ohio

BERT C. COUNCELL . . . . . Cordova, Maryland

Second Row

CHARLES COWAN . . . . . Fort, Scott, Kansas

THOMAS COWART . . . . . Augusta, Georgia

MARGARET COWGILL . . . . . Glenn Dale, Maryland

THEODORE COX . . . . . Evansville, Indiana

WILLIAM COX . . . . . Dallas, Texas

WILMA CRABTREE . . . . . Pontiac, Michigan

BELOW:

First Row

WILLIAM CRAGOE . . . . . Baldwin, Kansas

ROBERT CRAIG . . . . . Kansas City, Missouri

WILLIE MAE CRAVEN . . . . . Gillsville, Georgia

Second Row

DONALD CRAWFORD . . . . . Tempe, Arizona

SIDNEY CRAWFORD . . . . . Decatur, Alabama

ERNEST CRAWLEY . . . . . Norfolk, Virginia

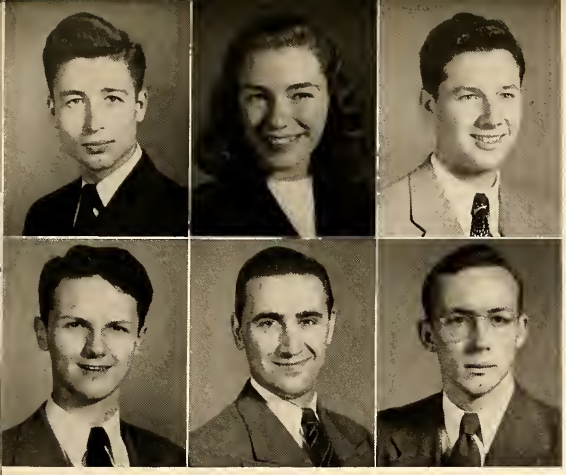

Juniors

ABOVE:

First Row

PAUL J. CROSBY . . . . . Spartanburg, South Carolina

BARBARA CROWELL . . . . . Glen Ridge, New Jersey

DALE CROWLEY . . . . . Washington, D. C.

Second Row

MERRITT CURTIS . . . . . Toledo, Ohio

DONALD F. DAVIS . . . . . Kansas City, Missouri

STACY DAVIS . . . . . Kokomo, Indiana

BELOW:

First Row

WILLIAM DAVIS . . . . . Holly, Michigan

JERRY DEBELL . . . . . Bardstown, Kentucky

RALPH DECARION . . . . . Miami, Florida

JOAN DECK . . . . . South Bend, Indiana

PAUL DECK . . . . . South Bend, Indiana

JAMES DELOACH . . . . . Pepperell, Alabama

Second Row

ANNA DEMOS . . . . . Muskegon, Michigan

MARTHA DENEHEY . . . . . Upper Darby, Pennsylvania

MATTHEW DIACHENKO . . . . . Baltimore, Maryland

JOHN DICKSON . . . . . Rockford, Illinois

ROBERT DILKS . . . . . Elizabeth, New Jersey

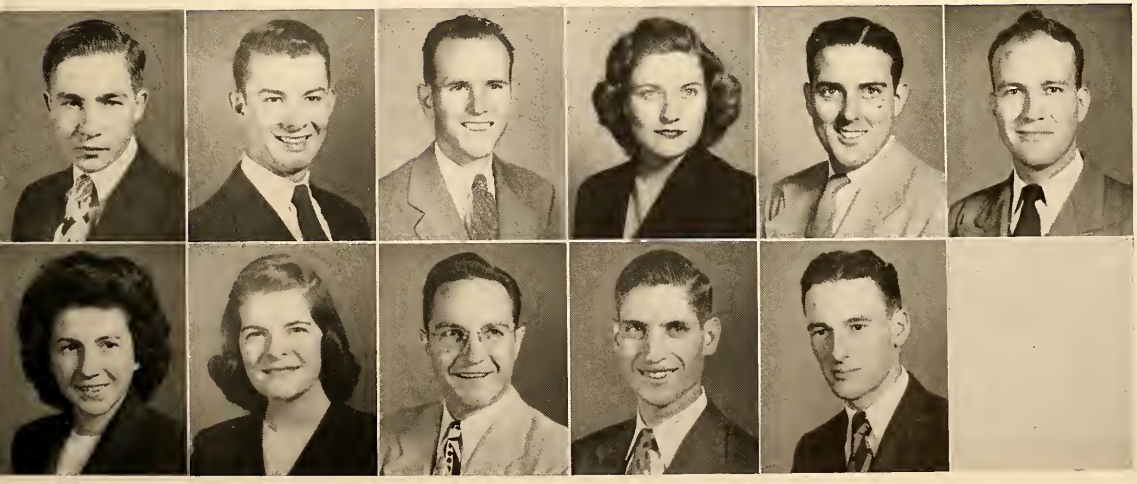

ABOVE:

First Row

JAMES DiVIRGILIO . . . . . Bryn Mawr, Pennsylvania
ANDREW DIXON . . . . . Unity, Pennsylvania
DORIS DOUGLAS . . . . . Richmond, Virginia
WILLIAM DOUGLAS . . . . . Toronto, Ontario, Canada
RALPH DUNFORD . . . . . Dundee, Florida
LOUIS DYKSTRA . . . . . Detroit, Michigan

Second Row

LORRAINE EDWARDS . . . . . Pittsburg, Pennsylvania
MILDRED EDWARDS . . . . . Chicago, Illinois
JOYCE EESLEY . . . . . Plainwell, Michigan
DAWN ELLIOTT . . . . . Battle Creek, Michigan
GORDON ELLIOTT . . . . . New York City, New York
HAZEL ELLIOTT . . . . . Brazil, Indiana

BELOW:

First Row

RICHARD ENGEL . . . . . Bloomfield, New Jersey
STEWART ENSIGN . . . . . Moorcroft, Wyoming
PAUL ERNEST . . . . . Washington, D. C.

Second Row

CLARENCE ESSARY . . . . . Dale, Illinois
JOYCE ETTERMAN . . . . . Muskegon, Michigan
HAROLD EVERSE . . . . . Grandville, Michigan

Juniors

ABOVE:

First Row

ROBERT FARLEY . . . . . Albany, Ohio
HAROLD FEERRAR . . . . . Williamsport, Pennsylvania
ROY FEIGHT . . . . . Cleveland, Ohio

Second Row

WILLA FERREE . . . . . Lake City, Florida
DOROTHY FINLEY . . . . . Greenville, South Carolina
ELIZABETH FITCH . . . . . New Milford, Connecticut

BELOW:

First Row

ROBERT FITE . . . . . College Point, New York
MARVIN FORD . . . . . Newport News, Virginia
POWELL FORRESTER . . . . . Jacksonville, Florida
WILLIAM FORSTER . . . . . Indianapolis, Indiana
GEORGE FOSTER . . . . . Herrin, Illinois
IMOGENE FOSTER . . . . . Herrin, Illinois

Second Row

JAMES FRENS . . . . . Holland, Michigan
THORSTEN FROHM . . . . . Chicago, Illinois
JANE FRYE . . . . . LaMonte, Missouri
CALVIN GARDNER . . . . . Detroit, Michigan
JAMES C. GARDNER . . . . . Stafford, Ohio
JON M. GARDNER . . . . . Green Island, New York

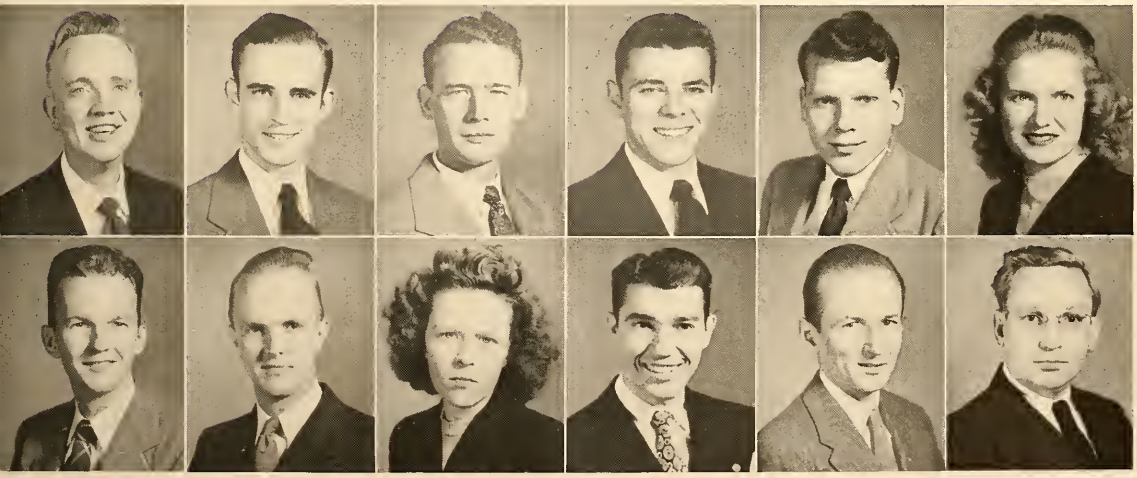

ABOVE:

First Row

GENE GARTHWAITE . . . . . Du Bois, Pennsylvania
DANIEL GEHMAN . . . . . Denver, Pennsylvania
VIVIAN GENRE . . . . . Greenville, Illinois
CHRISTY GENTRY . . . . . Kinmundy, Illinois
HERMAN GERRISH . . . . . Winter Harbor, Maine
J. C. GHOLDSTON . . . . . Dayton, Tennessee

Second Row

DAVID GIBSON . . . . . Kingston, Jamaica, B.W.I.
JACK GILLIKIN . . . . . Washington, D. C.
CARMEN GONZALEZ . . . . . Guatemala City, Guatemala, C.A.
LLOYD GOODSELL . . . . . North Rose, New York
ROBERT GORDON . . . . . Milford, Michigan
WESLEY GOSHORN . . . . . New York City, New York

BELOW:

First Row

CAROLYN GOULDING . . . . . Worcester, Massachusetts
RAYMOND GRAINGER . . . . . Plymouth, Illinois
LURLENE GREEN . . . . . Orlando, Florida

Second Row

EUGENE GREGORY . . . . . SeaGirt, New Jersey
LEO GRIFFIN . . . . . Marlette, Michigan
ROBERT GRIFFITH . . . . . Johnstown, Pennsylvania

Juniors

ABOVE:

First Row

LOIS GROH . . . . . Detroit, Michigan

ROBERT GRUBE . . . . . Mobile, Alabama

BESSIE GUESS . . . . . Cleveland, Tennessee

Second Row

GEORGIA GWIN . . . . . Houston, Kentucky

BEULAH HAGER . . . . . Marlette, Michigan

PAUL HAILEY . . . . . Winston-Salem, North Carolina

BELOW:

First Row

PRISCILLA HAINES . . . . . Altoona, Pennsylvania

MARJORIE HAMMOND . . . . . Colorado City, Texas

CHARLES HANNER . . . . . Greensboro, North Carolina

FRED HANSEN . . . . . Detroit, Michigan

HENRY HARDING . . . . . Groton, Connecticut

JOHN HARRIS . . . . . Axton, Virginia

Second Row

GEORGE HARRISON . . . . . Detroit, Michigan

DUANE HASENEI . . . . . Baltimore, Maryland

PATRICIA HAUGHTON . . . . . West Palm Beach, Florida

HERMAN HEARNE . . . . . BoGilbert, Arizona

MELVA HEINTZ . . . . . Willoughby, Ohio

JOHN HEPP . . . . . Dallas, Texas

ABOVE:

First Row

CLIFFORD HIGGASON . . . . . Beardstown, Illinois
CHARLES HELTMAN . . . . . Englewood, California
LOIS HITCHCOCK . . . . . Augusta, Michigan
ALBERT HOCKING . . . . . Ahmeek, Michigan
CARL HOFERER . . . . . Creighton, Nebraska
HERBERT HOFF . . . . . Liberty, Mississippi

Second Row

JO HOLBROOK . . . . . Skaggs, Kentucky
MARGUERITE HOLLAND . . . . . Roebuck, South Carolina
HARRY HOOK . . . . . Grundy Center, Iowa
ENID HOOVER . . . . . Buffalo, New York
JACK HOUGH . . . . . Cedar Springs, Michigan
IRA HOVEY . . . . . Wildwood, New Jersey

BELOW:

First Row

DAVID HUFF . . . . . Spartanburg, South Carolina
PETER HUMENIUK . . . . . New York, New York
GRACE HUMMEL . . . . . Bloomsburg, Pennsylvania

Second Row

DOROTHY HUMPHREYS. . . . . Chattanooga, Tennessee
WILMA HUNT . . . . . Pike, New York
STEPHEN HUNTER . . . . . Charlotte, North Carolina

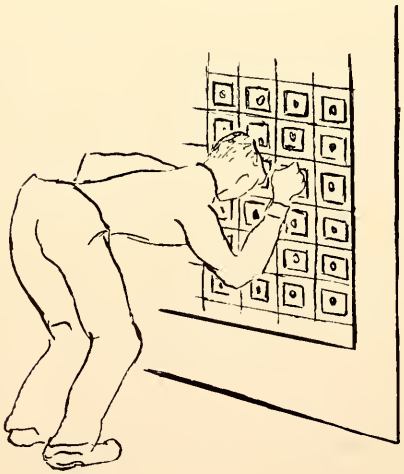

Juniors

ABOVE:

First Row

WILLIAM HURLSTON . . . . . St. Petersburg, Florida

CHANCE ICKES . . . . . Boswell, Pennsylvania

MILDRED IRELAND . . . . . Huntington Long Island, New York

Second Row

CARL ISON . . . . . Knoxville, Tennessee

GLADYS ISON . . . . . Columbus, Ohio

SIGRID IVERSEN . . . . . Muskegon, Michigan

BELOW:

First Row

LORRAINE JACKSON . . . . . St. Joseph, Michigan

WILLIAM JACKSON . . . . . Milwaukee, Wisconsin

MARY JAKEMAN . . . . . Cape Town, South Africa

NORMAN JAMESON . . . . . Kenosha, Wisconsin

GEORGE JEFFERSON . . . . . Lynchburg, Virginia

GEORGE JENSEN . . . . . Muskegon, Michigan

Second Row

GERALD JOHNSON . . . . . Mora, Minnesota

JAMES JOHNSON . . . . . Athens, Tennessee

ROBERT JOHNSON . . . . . Greensboro, North Carolina

ROGER JOHNSON . . . . . Greenville, South Carolina

JOYCE JOHNSTON . . . . . Elgin, Illinois

BETTY JONER . . . . . Greenville, South Carolina

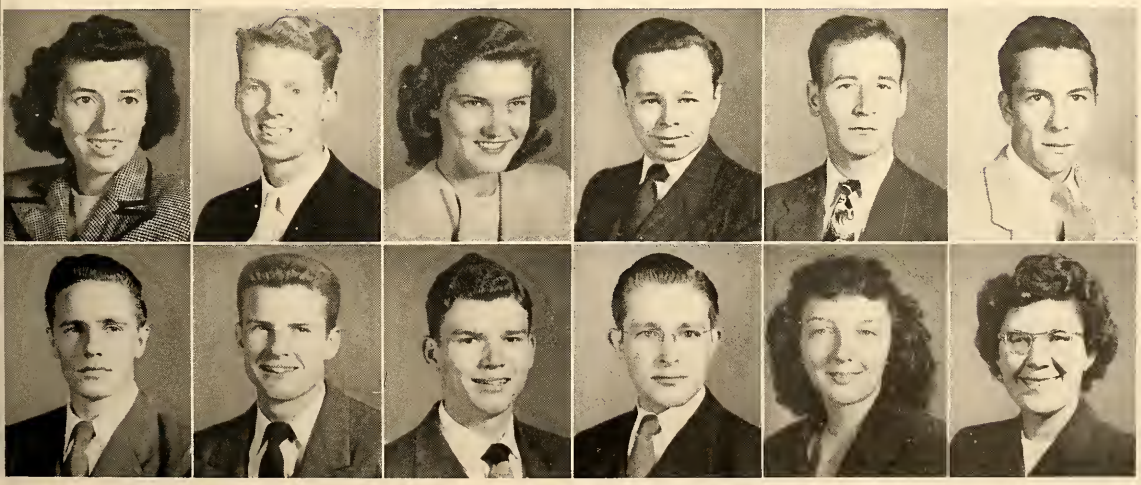

ABOVE:

First Row

RUTH JONES . . . . . Vancouver, Washington

KENNY JOSEPH . . . . . Chicago, Illinois

MARY JUBOOR . . . . . Salisbury, North Carolina.

KURT JUNG . . . . . Kenosha, Wisconsin

AUDREY JUNKER . . . . . St. Albans, New York

STANLEY KANESHIRO . . . . . Wahiawa, Oahu, T. H.

Second Row

JAMES KEEFER . . . . . Tacoma Park, Maryland

LEVI KEIDEL . . . . . Cougerville, Illinois

LUCILLE KELKER . . . . . Fair Play, Missouri

SAMUEL KELKER . . . . . Wildwood, Pennsylvania

RICHARD KIDD . . . . . Romulus, New York

RUTH KING . . . . . Akron, Ohio

BELOW:

First Row

ROBERT KIRKLEY . . . . . Glen Burnie, Maryland

JENNIE KIRKWOOD . . . . . Washington, D. C.

WILLIAM KITCHEN . . . . . Mongahela, Pennsylvania

Second Row

LOIS KLEIST . . . . . Menomonee Falls, Wisconsin

RICHARD KNOX . . . . . Little Genesee, New York

DARELL KOONS . . . . . Concord, Michigan

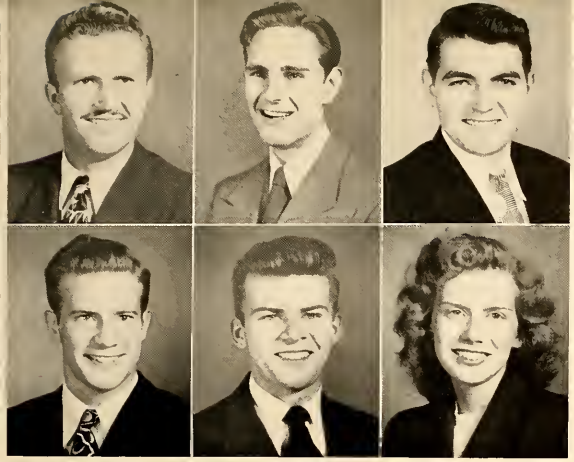

Juniors

ABOVE:

First Row

EDGAR KOONS . . . . . Paoli, Pennsylvania

NORMAN KOOPMAN . . . . . Grand Rapids, Michigan

TIM LAHAYE . . . . . Detroit, Michigan

Second Row

HOWARD LAING . . . . . Bedford, Ohio

TRYGVE LANDRU . . . . . West Orange, New Jersey

FRANCIS LANEY . . . . . Mifflinburg, Pennsylvania

BELOW:

First Row

ROBERT LAWHEAD . . . . . San Diego, California

DAVID LAWSON . . . . . Chattanooga, Tennessee

BETTY LAWTER . . . . . Inman, South Carolina

GEORGE LEARNED . . . . . Port Huron, Michigan

PAUL LEHMAN . . . . . Lancaster, Pennsylvania

DORIS LENTZ . . . . . York, Pennsylvania

Second Row

NICHOLAS LEONOVICH . . . . . Passaic, New Jersey

LILLIAN LESTER . . . . . Greensboro, North Carolina

WILLIAM LEVIN . . . . . Kenosha, Wisconsin

PETER LINDLAND . . . . . New City Park, New York

DOROTHY LINK . . . . . Oviedo, Florida

WILLIAM LIVERMAN . . . . . Creswell, North Carolina

ABOVE:

First Row

CHARLES LIVINGOOD . . . . . Shillington, Pennsylvania
JOHN LIVINGSTON . . . . . New Edinburg, Arkansas
JOYCE LOCK . . . . . Springfield, Massachusetts
PAUL LONG . . . . . East Tupelo, Mississippi
DONALD LOOSE . . . . . Greenville, South Carolina
PETER LORD . . . . . Old Harbour, Jamaica, B.W.I.

Second Row

DAVID C. LOWE . . . . . High Point, North Carolina
HARRY LUCAS . . . . . Buffalo, Wyoming
JEAN LUSHER . . . . . Greenlawn, New York
LEON LUTZ . . . . . Madisonville, Kentucky
WILLIAM LYONS . . . . . South Euclid, Ohio
JAMES McCARL . . . . . Greenbelt, Maryland

BELOW:

First Row

ALICE McCARLEY . . . . . Greenville, South Carolina
DONALD McCLINTOCK . . . . . Joliet, Illinois
JOHN McCLURE . . . . . Charlotte, North Carolina

Second Row

CECELIA McCOY . . . . . Duluth, Minnesota
PAUL McCULLOUGH . . . . . Jacksonville, Florida
ESTHER McDANIEL . . . . . Kannapolis, North Carolina

Juniors

ABOVE:

First Row

THOMAS McDONALD . . . . . Bremen, Georgia

ANN McELRATH . . . . . Whitefield, New Hampshire

MARVIN McKISSICK . . . . . Albia, Iowa

Second Row

BARBARA McLARIO . . . . . Pontiac, Michigan

JOHN McLARIO . . . . . Pontiac, Michigan

WARREN MACK . . . . . Greensburg, Pennsylvania

BELOW:

First Row

PAUL MacMILLAN . . . . . Detroit, Michigan

RONALD MANTZKE . . . . . Freeport, Illinois

JOHN MARSH . . . . . Denver, Colorado

BETTY I. MARTIN . . . . . Ontario, California

BETTY JO MARTIN . . . . . Osage City, Kansas

GEORGE MARTIN . . . . . Murphy, North Carolina

Second Row

ANTHONY MASCHERIN . . . . . Trenton, New Jersey

HOWARD MATTISON . . . . . South Shaftsbury, Vermont

JOHN MAXWELL . . . . . Brooklyn, New York

NANCY MAYES . . . . . Charlotte, North Carolina

JIMMY MEENA . . . . . Newport News, Virginia

JOHN MEGILLIGAN . . . . . Bridgeport, Pennsylvania

ABOVE:

First Row

KENNETH MEGILLIGAN . . . . . Norristown, Pennsylvania

PETER MEINTSMA . . . . . Maple Lake, Minnesota

JOHN MELLINGER . . . . . Philadelphia, Pennsylvania

SARA JEAN MEYERS . . . . . Meyersdale, Pennsylvania

ABRAMA MILLER . . . . . Paradise, Pennsylvania

RUSSELL MILLER . . . . . Berne, Indiana

Second Row

EDMUND MILLS . . . . . West Union, Ohio

MARY MITCHELL . . . . . Greenville, South Carolina

MELVIN MOODY . . . . . Miami, Florida

MARY MOORE . . . . . Fort Wayne, Indiana

LOIS MORGAN . . . . . Watertown, New York

JULIUS MORRIS . . . . . Sycamore, Alabama

BELOW:

First Row

DORTHEA MORRISON . . . . . Pickford, Michigan

SADIE MORVAY . . . . . Union City, Pennsylvania

MARJORIE MOSER . . . . . Decatur, Indiana

Second Row

WALDO MULLEN . . . . . Blaine, Maine

CARL NAGEL . . . . . Breckenridge, Michigan

DEAN NALE . . . . . Altoona, Pennsylvania

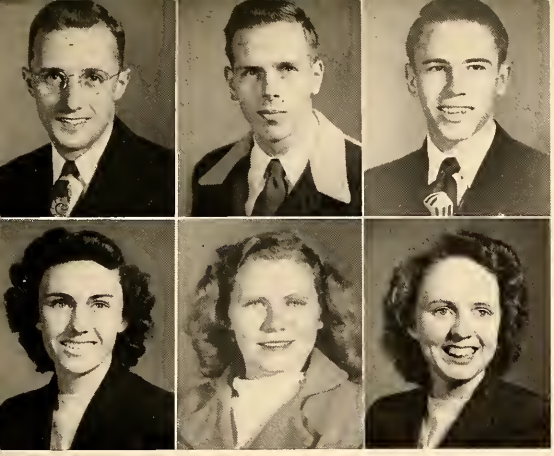

Juniors

ABOVE:

First Row

DAVID NEFF . . . . . Philadelphia, Pennsylvania

WILLIAM NELSON . . . . . Chicago, Illinois

HAROLD NEWBERRY . . . . . Mobile, Alabama

Second Row

A. ELOISE NEWTON . . . . . Webb, Alabama

FLORENCE NICHOLS . . . . . Clawson, Michigan

PHYLLIS NICHOLS . . . . . Randolph, New York

BELOW:

First Row

VIRGIL NIX . . . . . Cleveland, Ohio

MAURINE NORTON . . . . . St. Petersburg, Florida

HAROLD O'BRYAN . . . . . Pine Bluff, Arkansas

ELMER ODOM . . . . . Mayo, Florida

JOE OLACHEA . . . . . Tempe, Arizona

VIRGINIA OLGIATI . . . . . Chattanooga, Tennessee

Second Row

A. KENNETH OLSEN . . . . . Suffern, New York

BETTY OLSON . . . . . Auburn, Massachusetts

GENEVA OSTEEN . . . . . Williamston, North Carolina

JANE PANKE . . . . . Buffalo, New York

HERMAN PARROTT . . . . . Birmingham, Alabama

WILLIAM PATTERSON . . . . . Petersburg, Virginia

ABOVE:

First Row

ERMA PAUL . . . . . Denver, Colorado
WILLIE PEACE . . . . . Anderson, South Carolina
PAUL PEGORS . . . . . St. Louis Park, Minnesota
ESTHER PEITSCH . . . . . Detroit, Michigan
ELDON PERCIFUL . . . . . Memphis, Tennessee
KATHRYN PIERCE . . . . . Trenton, New Jersey

Second Row

HOWARD PITTARD . . . . . Stone Mountain, Georgia
RONALD POMEROY . . . . . Carmel, California
SYBIL PRETLOVE . . . . . Short Hills, New Jersey
JOHN PRICE . . . . . Columbia, South Carolina
HAROLD QUEEN . . . . . Struthers, Ohio
PATSY JO RAPER. . . . . Greenville, South Carolina

BELOW:

First Row

AL RASMUSSEN . . . . . Greer, South Carolina
KENNETH RASMUSSEN . . . . . Flushing, New York
WILLIS RATSLAFF . . . . . Highmore, South Dakota

Second Row

DOUGLAS REDDICK . . . . . Detroit, Michigan
LEONARD REECE . . . . . Spartanburg, South Carolina
DONALD REED . . . . . Hickory Flat, Mississippi

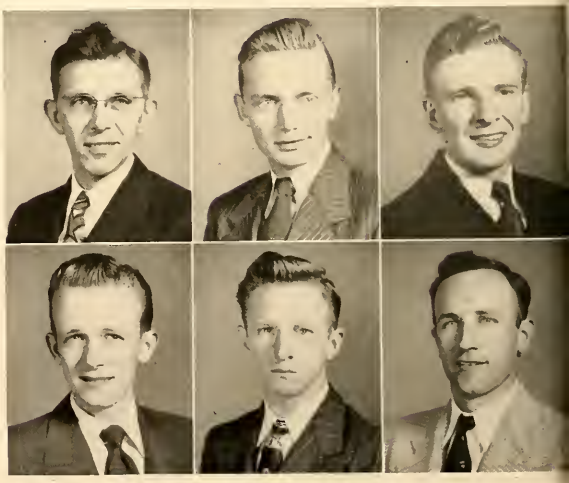

Juniors

ABOVE:

First Row

BETTY REIMER . . . . . Kansas City, Missouri
ELLA REUTHER . . . . . Nichols, Connecticut
RUTH REYNOLDS . . . . . Mentor, Ohio

Second Row

HORACE RICKS . . . . . Goldsboro, North Carolina
ARNOLD RIEHLE . . . . . Chillicothe, Ohio

BELOW:

First Row

MARION ROBERSON . . . . . Hillsboro, Texas
BETTY ROBETRSON . . . . . Houston, Texas
MIRIAM ROBINS . . . . . Bridgeport, Pennsylvania
H. LaVERNE ROSENBERGER . . . . . Souderton, Pennsylvania
BRUCE RUSSELL . . . . . Raleigh, North Carolina
ADELINA RUSSO . . . . . Loraine, Ohio

Second Row

NICK SALIOS . . . . . Greensboro, North Carolina
DOROTHY SAMUELS . . . . . Toronto, Ontario, Canada
REX SANDIFER . . . . . McComb, Mississippi
SAMUEL SARGIS . . . . . Gary, Indiana
ROSE JEAN SAUNDERS . . . . . Wilmington, North Carolina
HOWARD SAWUSCH . . . . . Grosse Pointe, Michigan

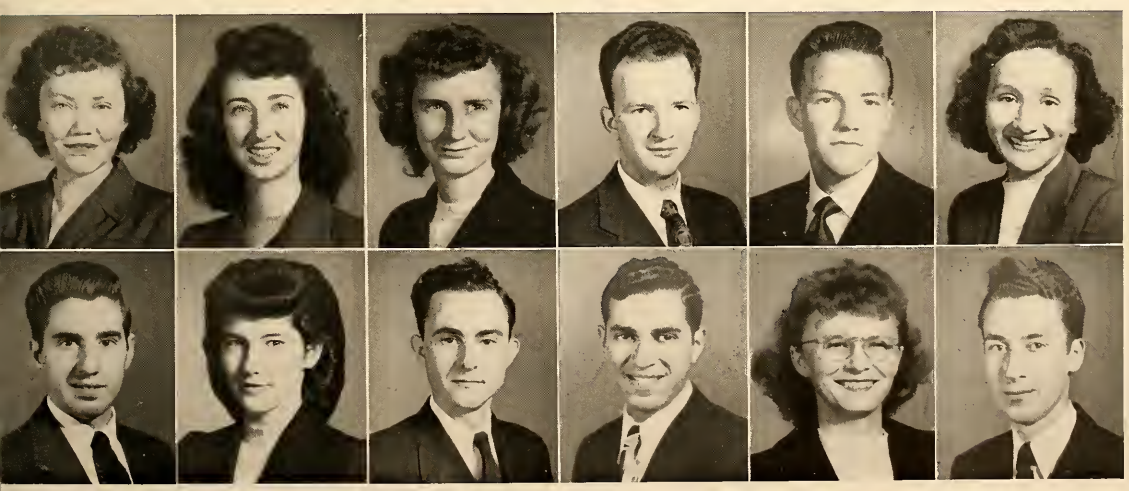

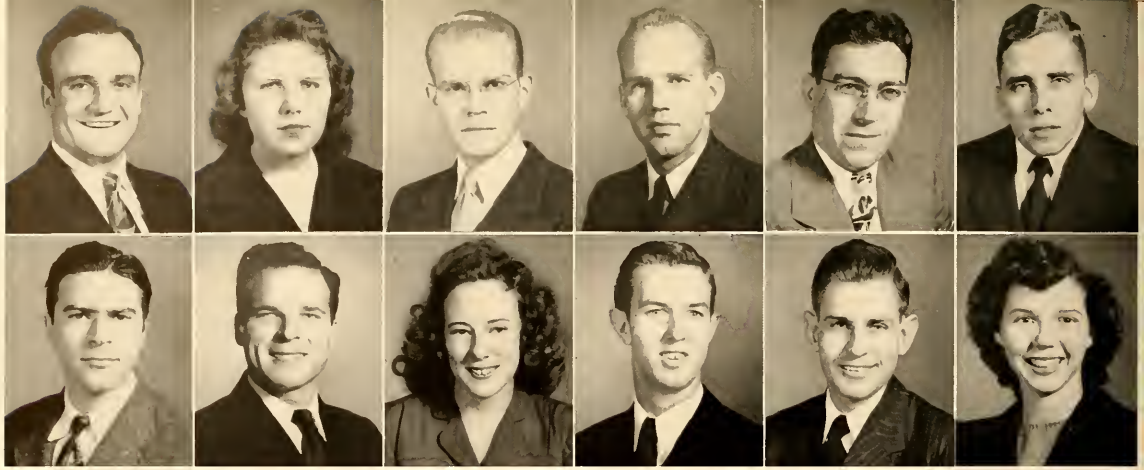

ABOVE:

First Row

DANIEL SCHIEBER . . . . . Chellenham, Pennsylvania
JOYCE SCHIERLOH . . . . . Demarest, New Jersey
BRYANT SCHLUTOW . . . . . Pontiac, Michigan
JOHN SCHONE . . . . . Cornell, Wisconsin
JEAN SHOEMAKER . . . . . Bridgeton, New Jersey
CALVIN SCHRODT . . . . . Memphis, Tennessee

Second Row

EMANUEL SCHWARTZ . . . . . Yonkers, New York
RAYMOND SEAY . . . . . Winter Haven, Florida
GRACE SEMPER . . . . . Toronto, Ontario, Canada
EARL SHARP . . . . . Miami, Florida
LEONARD SHEPLER . . . . . Fort Wayne, Indiana
MARY SHIPLEY . . . . . Hindsville, Arkansas

BELOW:

First Row

JEAN SHOEMAKER . . . . . Bridgeton, New Jersey
KATHLEEN SHORT . . . . . Baileysville, West Virginia
PHYLLIS SIMUNDS . . . . . Fargo, North Dakota

Second Row

EVERETT SJOBERG . . . . . New Sweden, Maine
LYELL SMITH . . . . . Niagara Falls, Ontario, Canada
MERLIN SMITH . . . . . Truman, Minnesota

Juniors

ABOVE:

First Row

PHILIP SMITH . . . . . Muskegon, Michigan

SHIRLEY SMITH . . . . . Manitou Springs, Colorado

ALLEN SNYDER . . . . . Miami, Florida

Second Row

MERIAM SOBERG . . . . . Moorhead, Minnesota

ELEANOR SOMMER . . . . . Manhattan, Kansas

WILL SPENCE . . . . . Lecompte, Louisiana

BELOW:

First Row

JAMES SPENCER . . . . . Lexington, Virginia

WARREN SPRINGS . . . . . Peoria, Illinois

JOHN F. SPRUNGER . . . . . Berne, Indiana

VAUGHN SPRUNGER . . . . . Bluffton, Indiana

DORIS STEIDL . . . . . Fargo, North Dakota

ELLEN STEIDL . . . . . Fargo, North Dakota

Second Row

RUSSELL STELLWAGON. . . . . West Monroe, Louisiana

ADDA STEWARD . . . . . Trenton, New Jersey

CARL STEWART . . . . . Sparta, Illinois

JAMES G. STEWART . . . . . Topeka, Kansas

MELVIN STRATTON . . . . . Muskegon Heights, Michigan

LABUTIUS STRAW . . . . . Curwensville, Pennsylvania

ABOVE:

First Row

L. HELENA STRUTHERS . . . . . Johnson City, New York
LAURA SWAGERTY . . . . . Hughson, California
ALAN SWAIN . . . . . Portland, Maine
HERBERT SWANSON . . . . . Peoria, Illinois
LOIS SWENSON . . . . . Sister Bay, Wisconsin
GLEN TAYLOR . . . . . Brownsville, Texas

Second Row

STEPHEN TAYLOR . . . . . Dinuba, California
DWIGHT ZELLER . . . . . Washburn, Illinois
WALLACE TERRY . . . . . Meridian, Mississippi
WENDELL TERWILLIGER . . . . . Ballevue, Michigan
JESSIE THRELFALL . . . . . Amory, Mississippi
LOIS THOMPSON . . . . . Sciotodale, Mississippi

BELOW:

First Row

WILLIS TOMS . . . . . Bellingham, Washington
HENRY TRIM . . . . . San Bernardino, California
MARGARET TROTTER . . . . . Arlington, Virginia

Second Row

CARLTON TRULAX . . . . . Sungtao, Kweichow, China
KATHLEEN TUUK . . . . . Grand Rapids, Michigan
GUNNAR URANG . . . . . Minneapolis, Minnesota

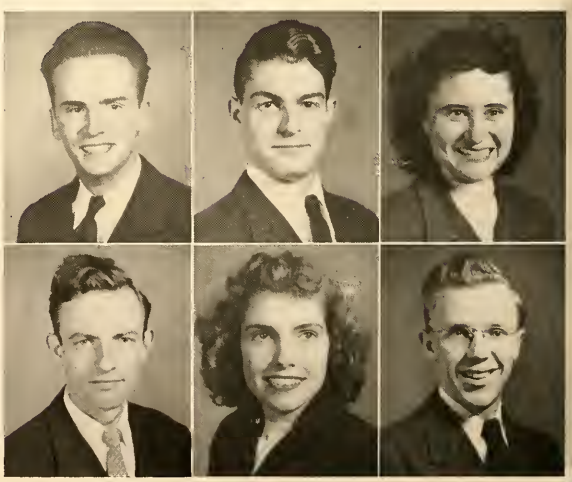

Juniors

ABOVE:

First Row

LAUD VAUGHT . . . . . Princeton, West Virginia

ALBERT WAKEMAN . . . . . Binghampton, New York

BARNEY WALKER . . . . . Tunica, Mississippi

Second Row

JAMES WARNOCK . . . . . Loveland, Colorado

ROBERT WARREN . . . . . Miami, Florida

LENA WATSON . . . . . Marengo, Ohio

BELOW:

First Row

VIRGINIA WATTS . . . . . Portsmouth, Ohio

JOHN WAYE . . . . . Crawfordsville, Indiana

HAL WEBB . . . . . Conklin, New York

RUTH WEEAST . . . . . Milford, New Jersey

WALTER WEISS . . . . . Lorain, Ohio

ELVERA WESNER . . . . . St. Joseph, Michigan

Second Row

MARY WESTFALL . . . . . Toledo, Iowa

RAYMOND WESTFALL . . . . . Toledo, Iowa

DIXON WETHERBE . . . . . Shutesbury, Massachusetts

WILLIAM WEYMOUTH . . . . . Fresno, California

CRAWFORD WHITE . . . . . Cornelius, North Carolina

DAVID WHITE . . . . . Alpena, Michigan

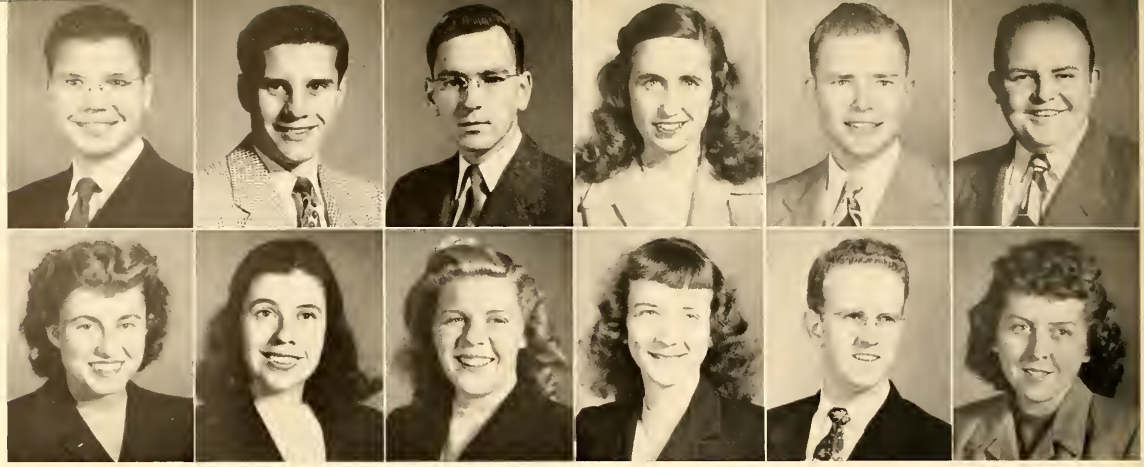

ABOVE:

First Row

FORREST WHITE . . . . . Atlanta, Georgia
LLOYD WHITE . . . . . Detroit, Michigan
BYRON WHITEHOUSE . . . . . Manhattan, Kansas
FAITH WHITEN . . . . . Carnesville, Georgia
CHARLES WHITNEY . . . . . Augusta, Georgia
DANIEL WILLIAMS . . . . . West Pittston, Pennsylvania

Second Row

PHYLLIS WILLIAMS . . . . . Miami, Florida
K. LILLY WILSON . . . . . Radford, Virginia
MURIEL WILSON . . . . . Englewood, Colorado
PATRICIA WILSON . . . . . Kansas City, Missouri
WILLIAM WILSON . . . . . Vine Grove, Kentucky
MARGARET WOLTER . . . . . Hazel Park, Michigan

BELOW:

First Row

RUTHE WOOD . . . . . Buckeye, Arizona
VERNON WOOD . . . . . Plainville, Nebraska
NANCY WUEST . . . . . Nederland, Texas
CLAUDE WYNE . . . . . Washington, D. C.
RAYMOND YAHN . . . . . Glenside, Pennsylvania

Second Row

MARCELE YAUSSY . . . . . Bucyrus, Ohio
ELEANOR YUNG . . . . . Pittsburgh, Pennsylvania
VIRGIL ZAPATA . . . . . Mexico City, Mexico
EUGENE ZARZYCKY . . . . . Toronto, Ontario, Canada
NANETTE ZITROUER . . . . . Orlando, Florida

Open wide

At the play

"I should like to see . . ."

You name this picture

OFFICERS

CECIL LEWIS . . . . . President
BUD LYLES . . . . . Vice-President
WILDA SILVER . . . . . Secretary
MARY WELLING, WALT KELLEY . Treasurers
BEN CUMMINGS . . . . . Sergeant at Arms
JACK LINDSAY . . . . . Chaplain
GEORGE GALSTAD . . . . . Pianist
CHARLES OLSEN . . . . . Chorister

Sophom

ore Class

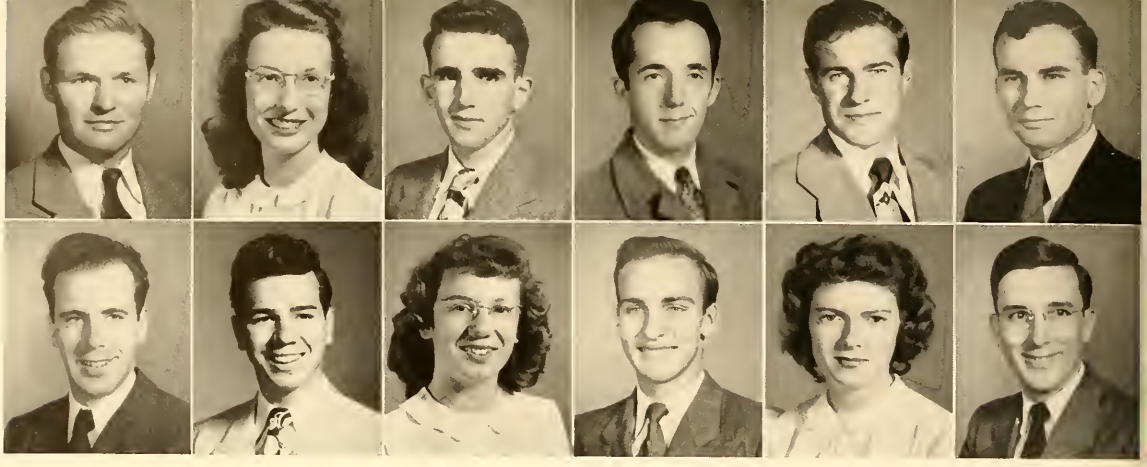

ABOVE:

First Row

JOHN ADAMS . . . . . Dalmatia, Pennsylvania
NORMA AFFALTER . . . . . Stanley, Kansas
SAMUEL ALLEN . . . . . New Castle, Pennsylvania
WILLIAM AMBROSE . . . . . South Euclid, Ohio
BRYAN AMOS . . . . . Baltimore, Maryland
HERBERT ANDERSON . . . . . Shamokin, Pennsylvania

Second Row

ARTHUR ANDRE . . . . . Vicksburg, Michigan
GENE ANDRESS . . . . . Fairfield, Alabama
PEGGY ANDREWS . . . . . Signal Mountain, Tennessee
RENE ARIEGE . . . . . Eureux, France
MILDRED ARROWOOD . . . . . Mill Spring, North Carolina
WILLARD ASHLEY . . . . . Union, New York

BELOW:

First Row

HAROLD ASIRE . . . . . South Bend, Indiana
RICHARD ASIRE. . . . . South Bend, Indiana
CAROL ASKEW . . . . . Detroit, Michigan
CONSTANCE BAKER . . . . . Winchester, Virginia

Second Row

CLIFFORD BALCOM . . . . . Reading, Michigan
HERMAN BALILES . . . . . Washington, D. C.
RAY BALLEW . . . . . Greenville, South Carolina
DONALD BALTZ . . . . . Turlock, California

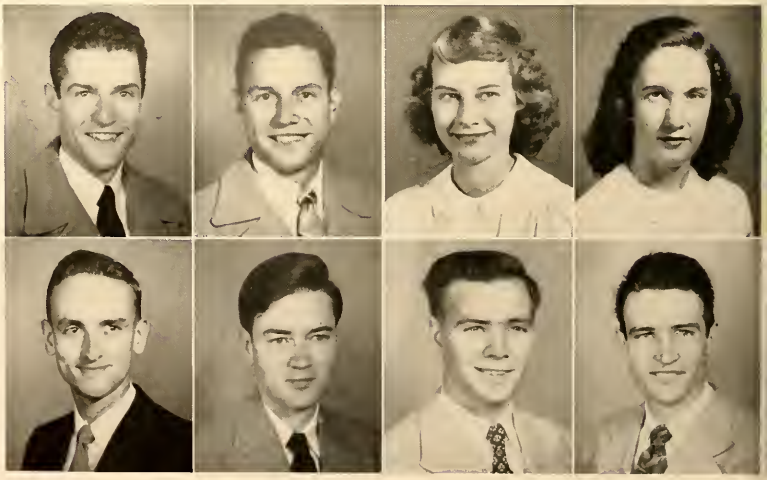

Sophomores

ABOVE:

First Row

VERNON BALTZ . . . . . Turlock, California
JULIAN BANDY . . . . . Asheville, North Carolina
ELIZABETH BANKERT . . . . . Catonsville, Maryland
GEORGE BARD . . . . . Fenton, Michigan

Second Row

LLOYD BARDOWELL . . . . . Jamaica, B.W.I.
KENNETH BARKER . . . . . New Albany, Indiana
HARRY BARNES . . . . . Rawlings, Maryland
THEODORE BARR . . . . . Lucas, Ohio

BELOW:

First Row

THELMA BARTH . . . . . New Castle, Pennsylvania
GLORIA BARON . . . . . Caribou, Maine
FRED BARTZ . . . . . Waterloo, Iowa
BRETA BATE . . . . . Greensburg, Indiana
EDMUND BAUER . . . . . Wessington Springs, South Dakota
MARY BAWKS . . . . . Pickford, Michigan

Second Row

DONNA BEALS . . . . . Houlton, Maine
JOSEPH BECK . . . . . High Point, North Carolina
MARY BELLANDE . . . . . Birmingham, Alabama
JAMES BELLIS . . . . . Natchez, Mississippi
JEANNE BENDERMAN . . . . . Memphis, Tennessee
TOMMY BENNETT . . . . . Atlanta, Georgia

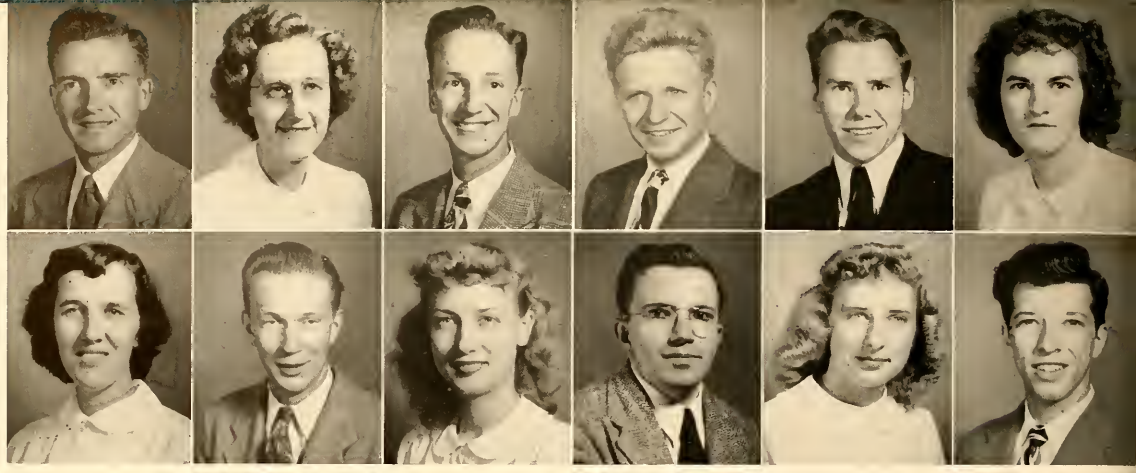

ABOVE:

First Row

WILLARD BENNETT . . . . . Wilton, Connecticut
RUTH BENNETT . . . . . Attica, Ohio
BLAIR BENTLEY . . . . . Beaver Center, Pennsylvania
GEORGE BLACKMORE . . . . . Columbus, Ohio
BERNARD BLACKSTONE . . . . . Perham, Maine
ELIZABETH BLACKSTONE . . . . . Perham, Maine

Second Row

HELEN BOBBITT . . . . . Oil City, Pennsylvania
PAUL BOCK . . . . . Omaha, Nebraska
PHYLLIS BOHI . . . . . Kansas City, Missouri
CHARLES BOWSER . . . . . Shamokin, Pennsylvania
NAOMI BRANT . . . . . Kent, Ohio
CHARLES BRAY . . . . . Reidsville, North Carolina

BELOW:

First Row

ERIC BRODISH . . . . . Juniata, Pennsylvania
ELINOR BROLIN . . . . . Chicago, Illinois
DOROTHY BROOKS . . . . . Dayton, Ohio
ROBERT BROOKS . . . . . Oregon, Illinois

Second Row

NADEEN BROOKSHIRE . . . . . Greenville, South Carolina
JEANETTE BROWN . . . . . South Bend, Indiana
ROY BROWN . . . . . Erwin, Tennessee
VIRGINIA BROWNELLER . . . . . Findlay, Ohio

Sophomores

ABOVE:

First Row

CHARLES BROWNING . . . . . Carrollton, Mississippi
JOHN BROWNING . . . . . Turlock, California
ULDINE BRYAN . . . . . Philadelphia, Pennsylvania
EILEEN BRUMBAUGH . . . . . Greentown, Ohio

Second Row

VERNON BUCHLEITER . . . . . Denver, Colorado
CLAYTON BUDDIN . . . . . Spartanburg, South Carolina
CHARLOTTE BURCH . . . . . Rosenburg, Texas
JAMES BUSBY . . . . . Hazel Park, Michigan

BELOW:

First Row

DONALD CAHOON . . . . . Dalton, Wisconsin
WEBSTER CALLAWAY . . . . . Cumming, Georgia
JACK CAMPBELL . . . . . Totz, Kentucky
JAMES CAMPBELL . . . . . Mentor, Ohio
VICTOR CARLSON . . . . . Garden City, Minnesota
JEANANNE CARROLL . . . . . Rome, Georgia

Second Row

RANDOLPH CARROLL . . . . . Turtle Creek, Pennsylvania
RHODA CASTLEBERRY . . . . . Chattanooga, Tennessee
TOMMIE CATES . . . . . Madras, Georgia
ROBERT CESSNA . . . . . Geistown, Pennsylvania
PAUL CHANDLER . . . . . St. Petersburg, Florida
MARCIA CHASE . . . . . Troy, Ohio

ABOVE:

First Row

PAUL CHASTAIN . . . . . Dayton, Ohio
IMOGENE CHISM . . . . . Tupelo, Mississippi
JAMES CHISM . . . . . Tupelo, Mississippi
ALICE CHRISTMAN . . . . . Duanesburg, New York
DENVER CLARK . . . . . San Gabriel, California
EUGENE CLASS . . . . . South Portland, Maine

Second Row

JACK CLEMENS . . . . . Lancaster, Ohio
JOHN CLIFTON . . . . . Detroit, Michigan
RICHARD CLOSSMAN . . . . . Zanesville, Ohio
EDITH COBB . . . . . Sebring, Florida
RUFUS COFFEY . . . . . Lynchburg, Virginia
LUCY COLTHURST . . . . . Toronto, Ontario, Canada

BELOW:

First Row

PATRICIA COOL . . . . . South Bend, Indiana
ALMA COOPER . . . . . Greenville, South Carolina
DORIS COOPER . . . . . Greensboro, North Carolina
LARRY COOPER . . . . . Spartanburg, South Carolina

Second Row

VIRGINIA COPELAND . . . . . Spartanburg, South Carolina
GLADYS CORP . . . . . Baldwinsville, New York
ARCHIE CORVIN . . . . . Helena, Arkansas
ALFRED COUNCIL . . . . . Springfield, Illinois

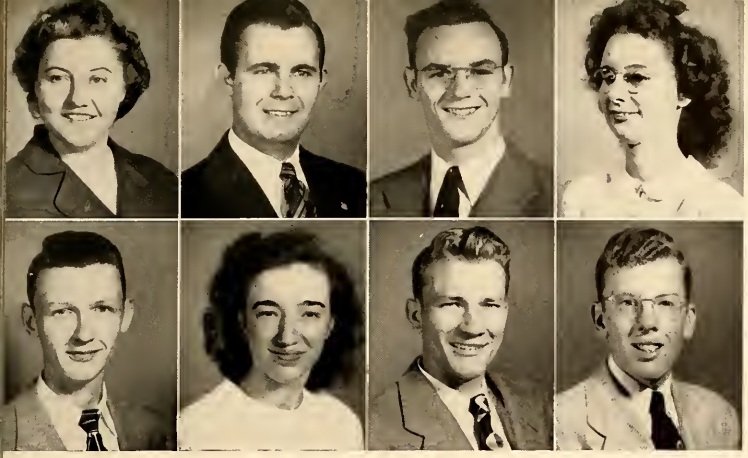

Sophomores

ABOVE:

First Row

SYBIL CRAIG . . . . . Bassett, Virginia
RAY CRANE . . . . . Mount Clemens, Michigan
ARDEN CRAWFORD . . . . . Kenosha, Wisconsin
FRANCES CRAWFORD . . . . . Duncan, South Carolina

Second Row

GARLAND CRITCHLOW . . . . . Kansas City, Missouri
ALICE CROMLEY . . . . . Culver, Indiana
ROBERT CROWLEY . . . . . Washington, D. C.
DAVID CRYMBLE . . . . . Belleville, New Jersey

BELOW:

First Row

BENNY CUMMINGS . . . . . Corpus Christi, Texas
FRANK CURRIE . . . . . Shreveport, Louisiana
DOROTHY CURRY . . . . . Prescott, Arizona
MIRIAM CURTIS . . . . . Rochester, New York
WILLIAM CUTHRIELL . . . . . Portsmouth, Virginia
RONALD CYRUL . . . . . Detroit, Michigan

Second Row

ROBERT DAIN . . . . . Crawsfordville, Indiana
GEORGE DAMERON . . . . . Gastonia, North Carolina
PAUL DANIEL . . . . . Menlo, Georgia
PATRICIA DANIELS . . . . . Kansas City, Missouri
ANN DAVIS . . . . . Crestview, Florida
FRANCIS DAVIS . . . . . Sioux City, Iowa

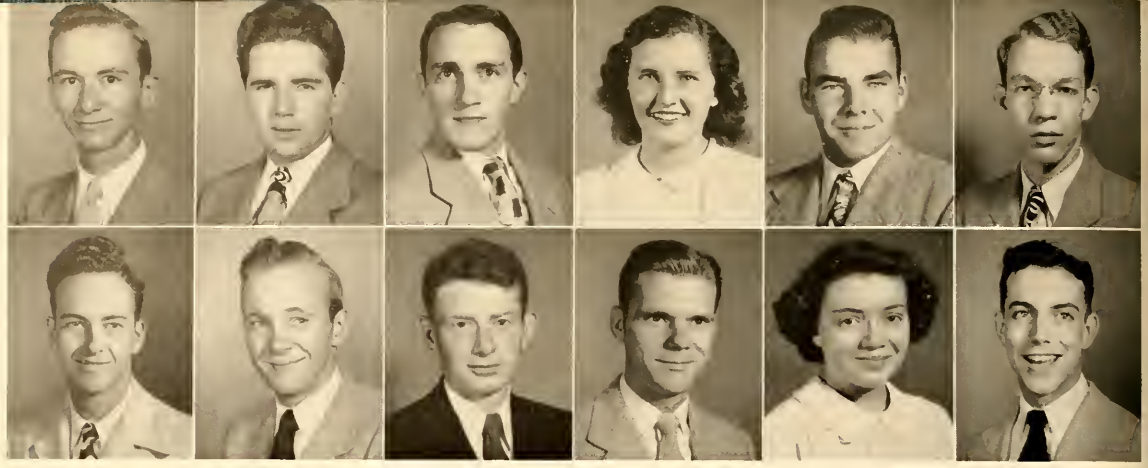

ABOVE:

First Row

JAMES DAVIS . . . . . Ettrick, Virginia
SAMUEL DAVIS . . . . . Bridgeville, Pennsylvania
WILLIAM DAVIS . . . . . West Newton, Pennsylvania
SHIRLEY DEAN . . . . . Spartanburg, South Carolina
GEORGE DEE . . . . . Glennie, Michigan
ROBERT DELANCY . . . . . New Castle, Pennsylvania

Second Row

JACK DeVAULT . . . . . Eugene, Oregon
JOHN DeVOSS . . . . . Dallas, Texas
ARTHUR DICKINSON . . . . . Lansing, Michigan
F. CLAIR DIETZ . . . . . Beloit, Wisconsin
LUCILLE DIETZEN . . . . . Anderson, Indiana
CHESTER DILLIE . . . . . Omaha, Nebraska

BELOW:

First Row

JAMES DILLON . . . . . Roanoke, Virginia
A. MARION DINSMORE . . . . . Easton, Maine
GEORGE DINSMORE . . . . . Easton, Maine
MARY DOBSON . . . . . Greenville, Tennessee

Second Row

VIRGINIA DOCKINS . . . . . Greenville, South Carolina
MARILYN DONALDSON . . . . . Findlay, Ohio
MARY DOUGHTY . . . . . Thomson, Georgia
JAMES DOUGLAS . . . . . Hudsonville, Michigan

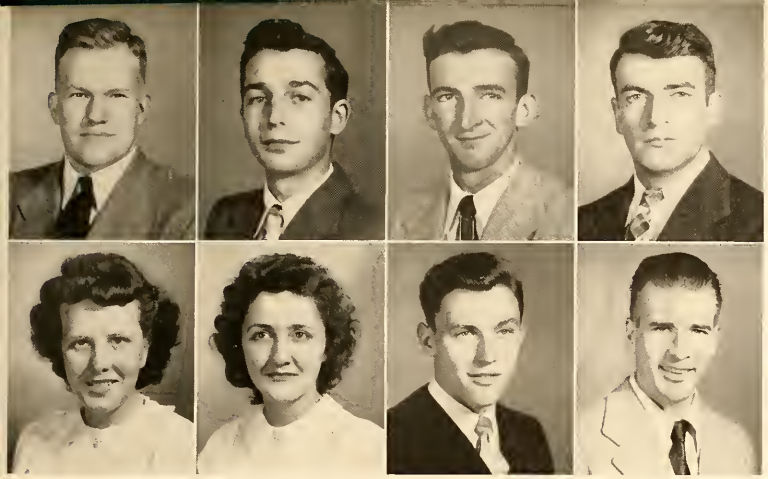

Sophomores

ABOVE:

First Row

FRED DUCKETT . . . . . Central, South Carolina
DAVID DUDDLES . . . . . Excelsior, Minnesota
GUY DUFF . . . . . Hodgden, Maine
HAROLD DUFF . . . . . Hodgden, Maine

Second Row

ALBERTA DUPRIEST . . . . . Danville, Illinois
MARIAN DUSHEK . . . . . Chicago, Illinois
STANLEY DYER . . . . . Atlanta, Georgie
CEDRIC EDDINGS . . . . . Carupano Venezuela, State of Bolivar

BELOW:

First Row

DOROTHY EDWARDS . . . . . Huntington, West Virginia
RITA EDWARDS . . . . . Greer, South Carolina
HOMER EGGERS . . . . . Elizabethton, Tennessee
JOHN ELLITHROPE . . . . . Grandville, Michigan
CLARENCE ELY . . . . . Endeavor, Wisconsin
EVELYN ENGEL . . . . . Greenville, South Carolina

Second Row

HARRY ENGSTROM . . . . . Baker, Montana
ALICE ENSIGN . . . . . Moorcroft, Wyoming
RICHARD ERB . . . . . Hooppole, Illinois
RUTH ERB . . . . . Hooppole, Illinois
STEPHEN ERICKSON . . . . . Zion, Illinois
JOYCE EVANS . . . . . Rome, Georgia

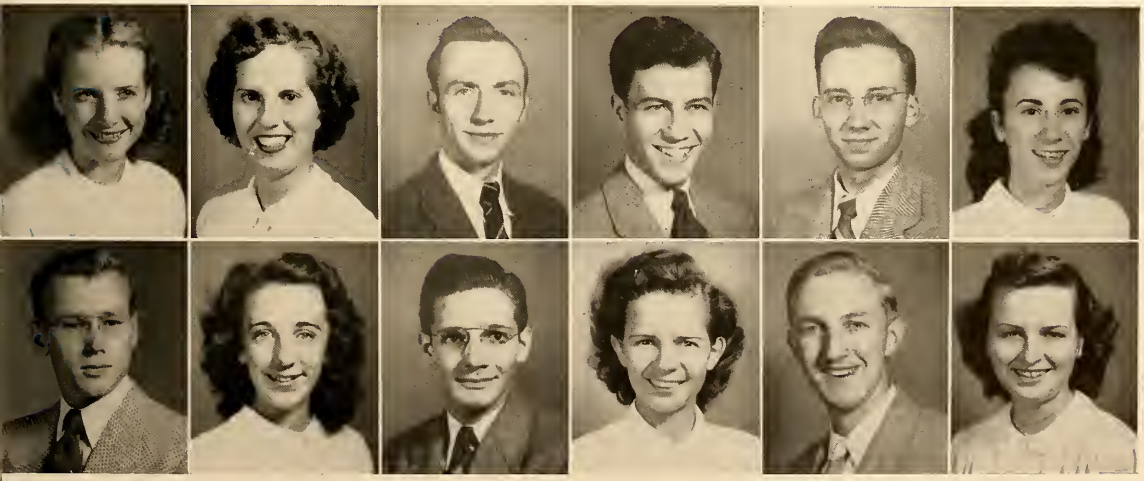

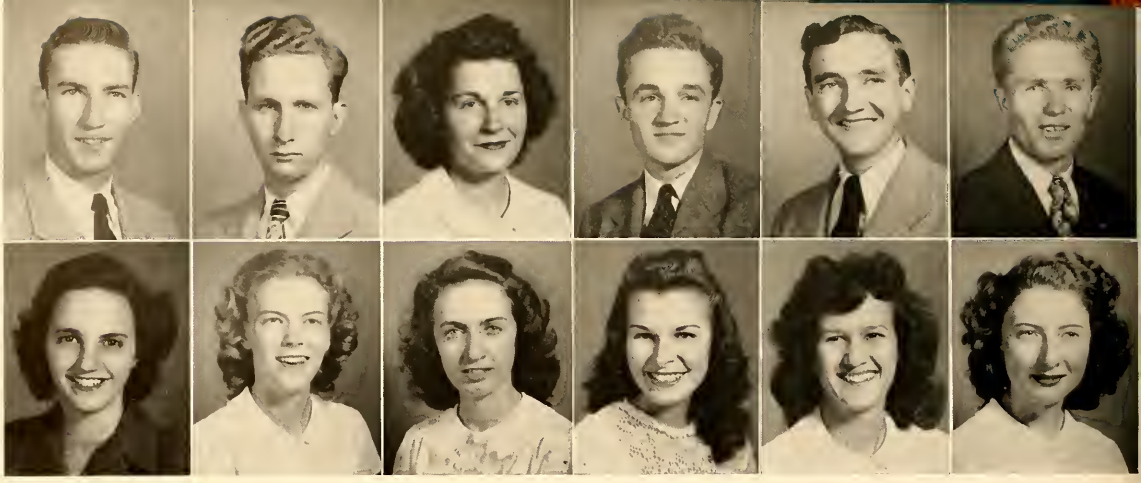

ABOVE:

First Row

JACK FAULKNER . . . . . Port Arthur, Texas
ROBERT FELTON . . . . . Key West, Florida
PHYLLIS FENDRICK . . . . . Millburn, New Jersey
BRICE FENNING . . . . . Berne, Indiana
ROBERT FIDLER . . . . . Delanson, New York
PAUL FIGULY . . . . . Cleveland, Ohio

Second Row

CYNTHIA FINLEY . . . . . Wildwood, Florida
DORIS FISHER . . . . . Augusta, Michigan
RUTH FLETCHER . . . . . Philadelphia, Pennsylvania
HELEN FOESTE . . . . . Chicago, Illinois
BETTE FORAKER . . . . . Wilmington, Delaware
SUE FOWLER . . . . . Dayton, Ohio

BELOW:

First Row

BEVERLY FRANKS . . . . . McClellandtown, Pennsylvania
BESSIE FRAZIER . . . . . Franklinville, North Carolina
FLOYD FREEMAN . . . . . Lincolnton, North Carolina
FRANKLIN FROST . . . . . Flushing, New York

Second Row

JOHN FULFORD . . . . . Bonneville, Jamica
WILLIAM FULTON . . . . . Portersville, Pennsylvania
ANNA FUNK . . . . . Singers Glen, Virginia
GEORGE GALSTAD . . . . . St. Paul, Minnesota

Sophomores

ABOVE:

First Row

GLORIA GARR . . . . . Charlotte, North Carolina
MARIANNA GATES . . . . . Lineville, Iowa
DAVID GESSNER . . . . . West Lawn, Pennsylvania
DONALD GIBB . . . . . Belmont, Massachusetts

Second Row

HAROLD GIBBONS . . . . . Stratford, Ontario, Canada
WILLIAM GILLINGHAM . . . . . Philadelphia, Pennsylvania
GAIL GINGERY . . . . . Tiskilwa, Illinois
I. RUTH GINTER . . . . . Portland, Oregon

BELOW:

First Row

WAYNE GLABE . . . . . Washington, Illinois
JACK GLADWELL . . . . . Huntington, West Virginia
DONALD GLASKE . . . . . Berrien Springs, Michigan
JAMES GLOVER . . . . . Knoxville, Iowa
MIRIAM GLOVER . . . . . Tallahassee, Florida
CHARLES GOSSETT . . . . . Woodruff, South Carolina

Second Row

MAXINE GOSSIN . . . . . Jackson, Mississippi
SHIRLEY GRAHAM . . . . . Fancy Prairie, Illinois
ROBERT GRAYBILL . . . . . Rohrerstown, Pennsylvania
CECIL GREEN . . . . . Providence, Kentucky
JAMES GRIDER . . . . . Detroit, Michigan
JEAN GRIFFETH . . . . . Middleville, Michigan

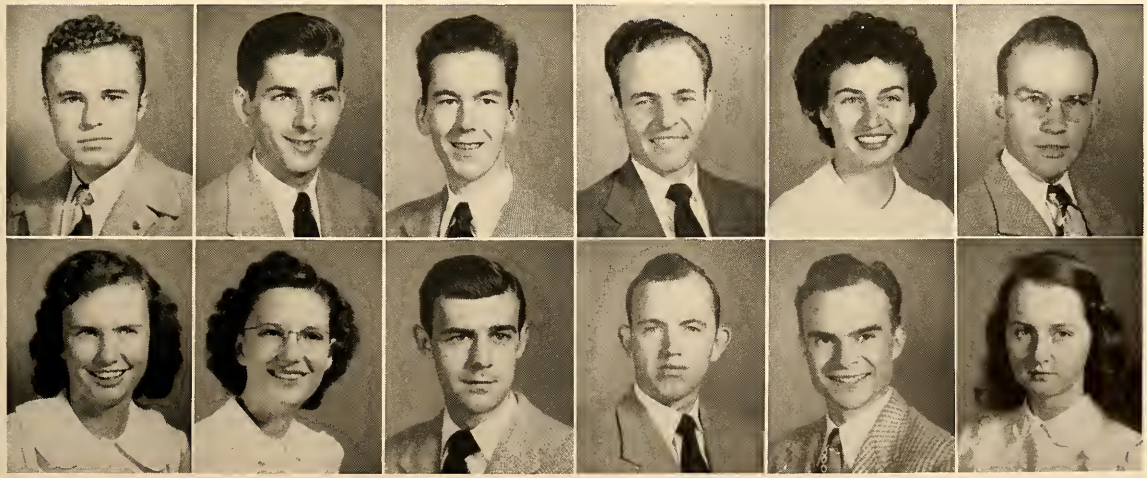

ABOVE:

First Row

HELEN GRIFFITH . . . . . Oneco, Florida
EARL GRIFFITHS . . . . . Buffalo, New York
MARY GRIMES . . . . . Asheville, North Carolina
RAYMOND GRONER . . . . . Sand Lake, Michigan
CHARLES GROSS . . . . . Long Beach, California
CHARLES GRUBE . . . . . Mobile, Alabama

Second Row

CHARLES HADLOCK . . . . . Mesa, Arizona
JOHNNIE HALL . . . . . Ethel, Louisiana
MAXINE HALL . . . . . Tulsa, Oklahoma
REBEKAH HALL . . . . . Harriman, Tennessee
HOWARD HALLMAN . . . . . Pottstown, Pennsylvania
JAMES HAMILTON . . . . . Akron, Ohio

BELOW:

First Row

DAVID HAMMOND . . . . . Evansville, Indiana
WILLIAM HAN . . . . . Seaul, Korea
HUGH HANDLEY . . . . . Miami, Florida
JUANITA HANKS . . . . . Danville, Virginia

Second Row

JOY HANSEN . . . . . Chicago, Illinois
MARION HARDIE . . . . . Modesto, California
DOROTHY HARDIN . . . . . Guilford College, North Carolina
BILLIE HARDY . . . . . Jackson, Mississippi

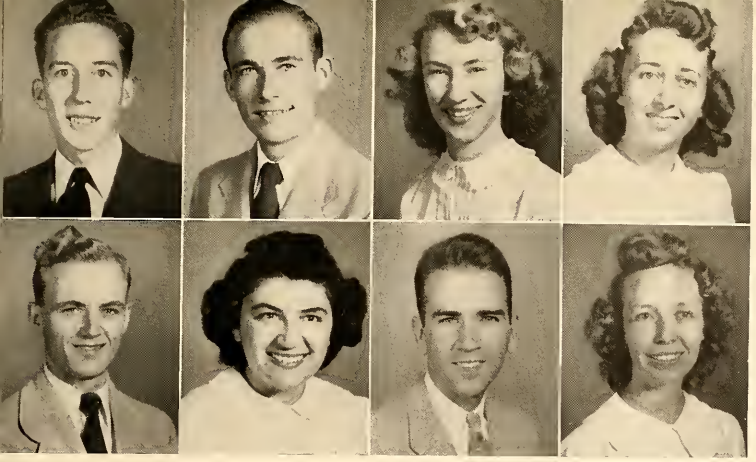

Sophomores

ABOVE:

First Row

GEORGE HARE . . . . . Merriam, Kansas
GEORGE HARLEY . . . . . Clearwater, Florida
AUDREY HARRIS . . . . . Dayton, Ohio
MARJORIE HARRIS . . . . . Bethalto, Illinois

Second Row

HOLLIS HARRISON . . . . . New Orleans, Louisiana
ELLEN HART . . . . . Bristol, Pennsylvania
JAY HART . . . . . Bristol, Pennsylvania
PALUINE HARUTUNIAN . . . . . Los Angeles, California

BELOW:

First Row

MARY HATCH . . . . . Eau Clarie, Wisconsin
RUBYE HATCHCOCK . . . . . Orlando, Florida
WILLIAM HATT . . . . . Kingston, Nova Scotia, Canada
FRANZ HAUBOLD . . . . . Topeka, Kansas
LOUISE HAUT . . . . . Flushing , Long Island, New York
MERRY LYNN HAZZARD . . . . . Winnebago, Illinois

Second Row

HAROLD HEINIG . . . . . Augusta, Michigan
FRANCIS HENDRICKSON . . . . . Butler, Missouri
MARJORIE HENNIX . . . . . Chicago, Illinois
WILLIAM HENSLEY . . . . . Dayton, Ohio
GEORGE HICKS . . . . . Greenwood, Mississippi
BILL KEITH HIGGINS . . . . . Kent, Ohio

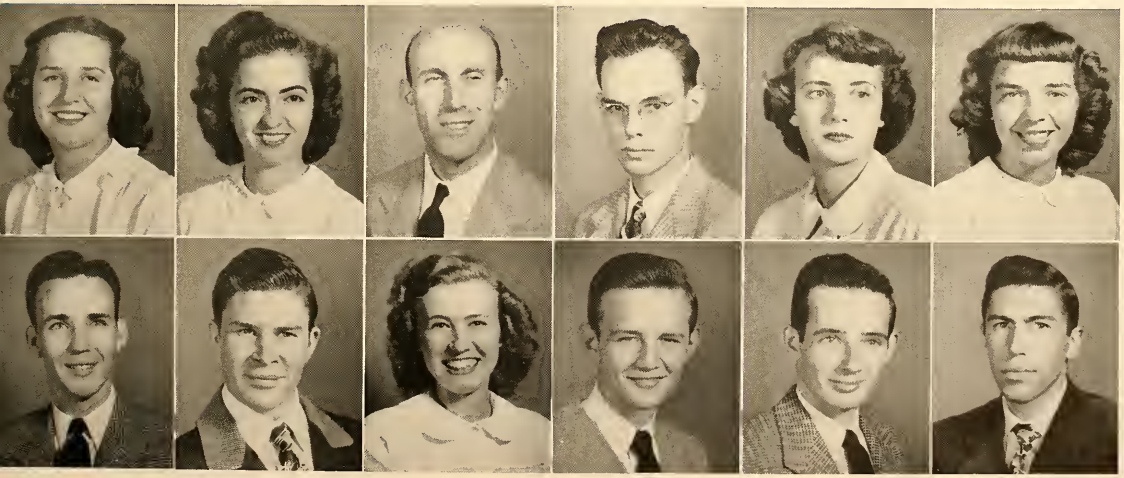

ABOVE:

First Row

LILLIAN HIGGINS . . . . . Lyons, Kansas
BETTY HINES . . . . . Baileysville, West Virginia
CARL HODGES . . . . . Phoenix, Arizona
AMELIA HOFFMAN . . . . . Pittsburgh, Pennsylvania
LOIS HOLLAND . . . . . Farmington, Michigan
MARIANNE HOLMGREN . . . . . Braham, Minnesota

Second Row

ERNEST HOLT . . . . . Greensboro, North Carolina
PHYLLIS HOLTE . . . . . Lansing, Michigan
EDMOND HOLZBACK . . . . . Ivor, Virginia
LOUIS HOOK . . . . . Belleville, Michigan
CLAUDINE HOPPEL . . . . . Fremont, Nebraska
ARLIN HORTON . . . . . Melvinville, Oregon

BELOW:

First Row

PEARL HOWARD . . . . . Portsmouth, Virginia
ROBERT HOWELL . . . . . Altamonte Springs, Florida
EDNA HUEY . . . . . Elon College, North Carolina
JEAN HUNT . . . . . Akron, Ohio

Second Row

GEORGE HUSMANN . . . . . New York City, New York
BETTY HUTTING . . . . . Eatontown, New Jersey
JOHN HUXFORD . . . . . Homerville, Georgia
EDWARD ISENBERG . . . . . Corpus Christi, Texas

Sophomores

ABOVE:

First Row

MARILLAS JACKSON . . . . . Galveston, Texas
NEIL JACKSON . . . . . Cedar Lake, Indiana
L. VIRGINIA JAMES . . . . . Washington, D. C.
ARTHUR JANTZ . . . . . Newton, Kansas,

Second Row

DONALD JAQUISH . . . . . Eau Claire, Wisconsin
JOHN JESBERG . . . . . Kinzers, Pennsylvania
DON JOHNSON . . . . . Pekin, Indiana
DOROTHY JOHNSON . . . . . DeKalb, Illinois

BELOW:

First Row

ELIZABETH JOHNSON . . . . . Athens, Tennessee
ROBERT S. JOHNSON . . . . . Hyattsville, Maryland
MARVIN JOHNSTON . . . . . Hamilton, Ohio
WENDELL JOHNSTON . . . . . Elgin, Illinois
HAROLD JONES . . . . . Hollywood, Florida
MARY JONES . . . . . Wilmington, Delaware

Second Row

SAMUEL JONES . . . . . Scranton, South Carolina
WILLIAM JONES . . . . . Greenville, South Carolina
WILLIAM JULIAN . . . . . Simpsonville, South Carolina
CALVIN JUNKER . . . . . Richmond Hill, New York
FUAD KANDALAFT . . . . . Jerusalem, Palestine
REBECCA KARNES . . . . . Bedford, Virginia

Better wishes always -
Lil Jones
I John 3:2

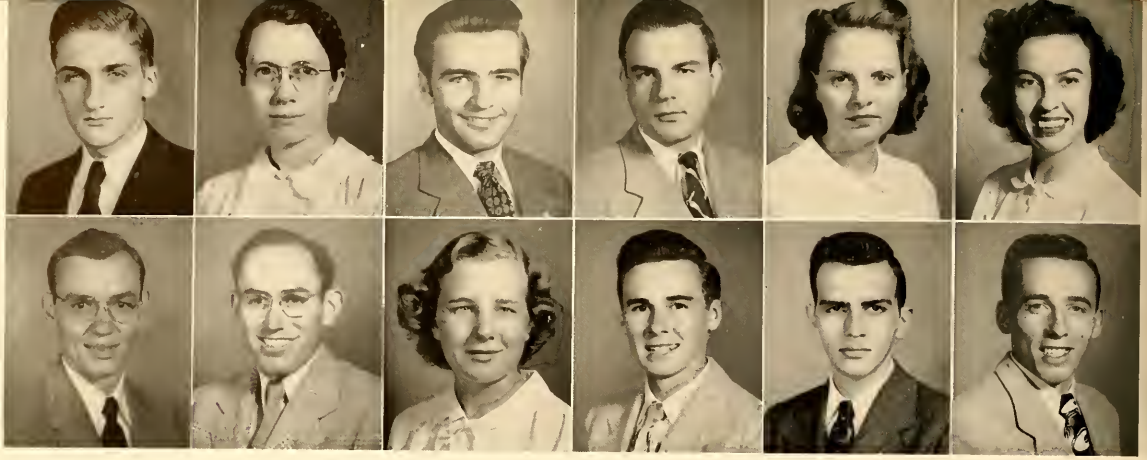

ABOVE:

First Row

PAUL KASCHEL . . . . . Yonkers, New York
EUDENE KEIDEL . . . . . Flanagan, Illinois
WALTER KELLEY . . . . . Greensboro, Maryland
WAYNE KELLY . . . . . Mishawaka, Indiana
LAURA KENNEDY . . . . . Greenville, South Carolina
ORALETA KIDD . . . . . Coral Gables, Florida

First Row

WILLIAM KINKADE . . . . . Williamsport, Pennsylvania
MELVIN KIRBY . . . . . Albertville, Alabama
CAROLYN KLATH . . . . . Brooklyn, New York
ROBERT KLEMM . . . . . Toronto, Ontario, Canada
GERALD KLEPPINGER . . . . . Allentown, Pennsylvania
DAVID KOCHER . . . . . Zanesville, Ohio

BELOW:

Second Row

WILLIAM KOLTOVICH . . . . . Stockton, New Jersey
HAROLD KREGEL . . . . . Grand Rapids, Michigan
CHARLES KUYKENDALL . . . . . Greenville, South Carolina
EVELYN LANEY . . . . . Mifflinburg, Pennsylvania

Second Row

EVELYN LATZ . . . . . Philipsburg, Pennsylvania
PHYLLIS LaVALLE . . . . . St. Petersburg, Florida
ROBERT LEDFORD . . . . . Ridgeway, Virginia
BARBARA LEE . . . . . Oviedo, Florida

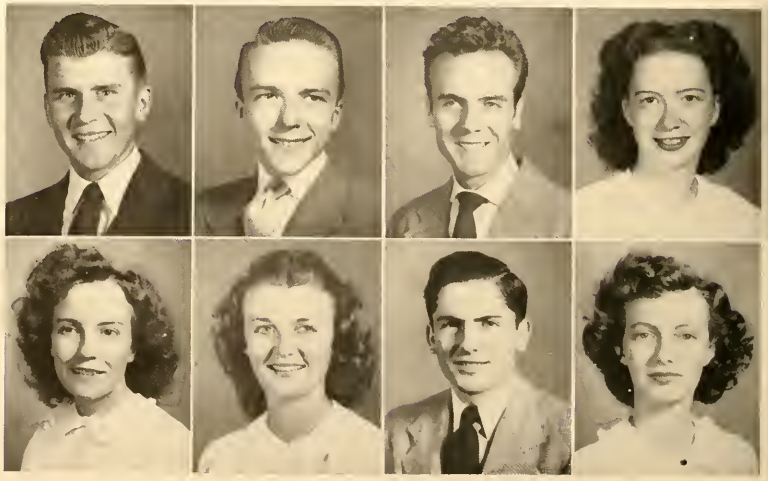

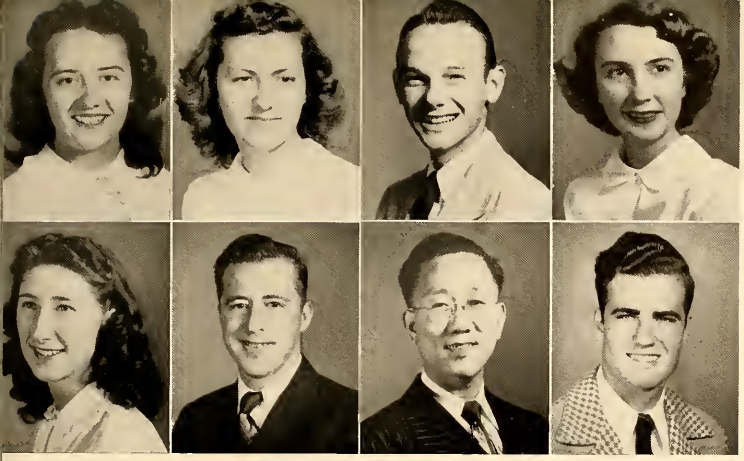

Sophomores

ABOVE:

First Row

PATRICIA LEE . . . . . Tiskilwa, Illinois
MIRIAM LEEDOM . . . . . Philadelphia, Pennsylvania
CECIL LEWIS . . . . . Dayton, Ohio
LOUISE LEWIS . . . . . Mt. Pleasant, Pennsylvania

Second Row

PATIE LEWIS . . . . . Petersburg, Virginia
DAVID LILES . . . . . Raleigh, North Carolina
PETER LIM . . . . . Mambaling, Cebu, Philippines
JOHN LINDSAY . . . . . Kansas City, Kansas

BELOW:

First Row

WILBUR LINGLE . . . . . Clearfield, Pennsylvania
ETHEL LISBY . . . . . Brooklyn, New York
GEORGE LIVESAY . . . . . Ft. Collins, Colorado
DOROTHY LOCHRIDGE . . . . . Greenville, South Carolina
BETTY LONG . . . . . Washington, D. C.
ELIZABETH LORD . . . . . Ft. Wayne, Indiana

Second Row

FREDERICK LORING . . . . . Tyringham, Massachusetts
NAOMA LOVELADY . . . . . Wayne, Michigan
ERNEST LUCIA . . . . . Springfield, Massachusetts
URSULA LUETGENS . . . . . Rahway, New Jersey
SHIRLEY LUNDE . . . . . Westhaven, Connecticut

ABOVE:

First Row

LESLIE LYLES . . . . . Binghampton, New York
DRUIE McCALL . . . . . Clinton, Mississippi
JAMES McCALL . . . . . Port Mayaca, Florida
SAMUEL McCLELLAN . . . . . Denver, Colorado
MAURICE McCLUN . . . . . Oskolossa, Iowa
MARGUERITE McCLUNEY . . . . . Miami, Florida

Second Row

ROY McCORD . . . . . Bethesda, Tennessee
ETHEL McGOWN . . . . . Anderson, South Carolina
E. JEAN McCRACKEN . . . . . Huntington, West Virginia
JAMES McCULLOUGH . . . . . Jacksonville, Florida
PHILIP McDANIEL . . . . . Lebanon, Indiana
CALVIN McKAY . . . . . Wilmington, Delaware

BELOW:

First Row

ROBERT McKAY . . . . . Gladwyn, Pennsylvania
ELIZABETH MacDONALD . . . . . Concord, New Hampshire
GORDON MacFARLANE . . . . . Almonte, Ontario, Canada
ROY MAGNUSON . . . . . St. Paul, Minnesota

Second Row

MARY LOU MALCHOW . . . . . Alvordton, Ohio
MILDRED MANAS . . . . . Cleveland, Ohio
MATTIE MARSH . . . . . Panasoffkee, Florida
REUBEN MARTIN . . . . . St. Paul, Minnesota
ROSE MARTIN . . . . . Springfield, Illinois

Sophomores

ABOVE:

First Row

PAUL MASON . . . . . Norberth, Pennsylvania
SARAH MAST . . . . . Gap, Pennsylvania
RANDALL MATHEWS . . . . . Lansing, Michigan
RICHARD MATHEW . . . . . Pontiac, Michigan

Second Row

DALE MAXEY . . . . . Kansas City, Missouri
MONA MEEUWSEN . . . . . Lemmon, South Dakota
ERNEST MELLOR . . . . . El Dorado, Arkansas
PAUL C. MEYERS . . . . . Meyersdale, Pennsylvania

BELOW:

First Row

EMIL MIALIK . . . . . Clifton, New Jersey
DENZEL MILLER . . . . . Huntington, West Virginia
WILLIAM MILLER . . . . . Berne, Indiana
PAUL MILLIMAN . . . . . Ft. Wayne, Indiana
PAT MINSHEW . . . . . Coalmont, Alabama
FRANK MOFFETT . . . . . South Portland, Maine

Second Row

BETTY MONTEITH . . . . . Columbia, South Carolina
S. REBA MOODY . . . . . Rockmart, Georgia
GEORGE MORETH . . . . . Pittsburg, Pennsylvania
MARGARET MORRIS . . . . . Moultrie, Georgia
DEAN MUNYAN . . . . . Worcester, Massachusetts
ALICE MYERS . . . . . Kokomo, Indiana

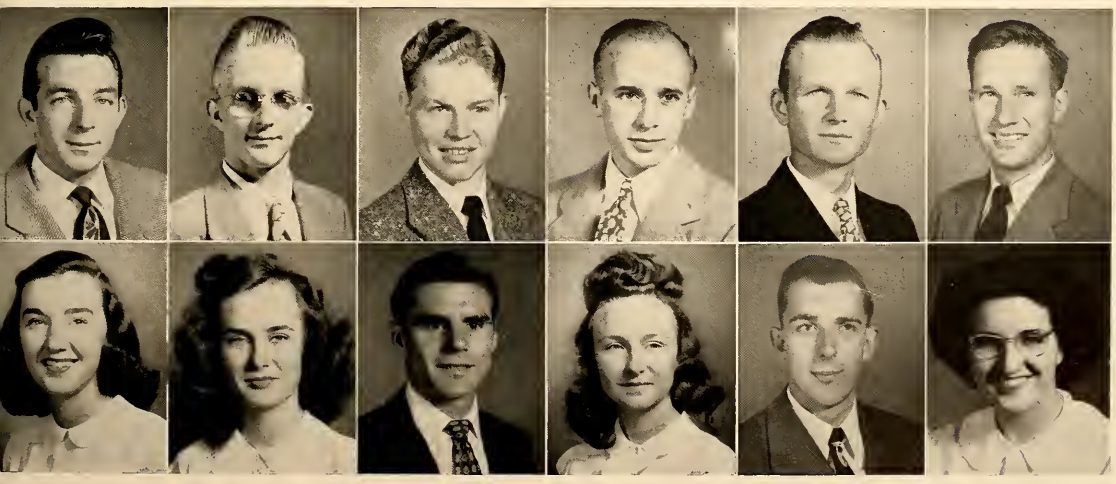

ABOVE:

First Row

JOHN MYERS . . . . . Illinois
KENNETH MYERS . . . . . Vancouver, British Columbia
ROBERT MYERS . . . . . Detroit, Michigan
ROBERTA MYERS . . . . . Kokomo, Indiana
CALVIN MYRBO . . . . . Underwood, Minnesota
EMERY NESTER . . . . . Portland, Oregon

Second Row

CLARENCE NETH . . . . . Connellsville, Pennsylvania
ALFRED NICHOLS . . . . . Wilmington, Delaware
JOHN NICHOLS . . . . . Omaha, Nebraska
OSCAR NICHOLS . . . . . Trilla, Illinois
LOIS NICHTERLEIN . . . . . Beech Haven Terrace, New Jersey
EVELYN NIETHAMER . . . . . Erie, Pennsylvania

BELOW:

First Row

MAE NOE . . . . . Lake Waccamaw, North Carolina
HOWARD NORDEEN . . . . . Turlock, California
VIRGINIA NORMAN . . . . . Ocoee, Florida
BETTY NORRIS . . . . . Bluefield, Virginia

Second Row

JAMES NORTON . . . . . Dafter, Michigan
RICHARD OLFERT . . . . . Frazer, Montana
CHARLES OLSEN . . . . . Suffern, New York
BERNICE OLSON . . . . . Rockford, Illinois

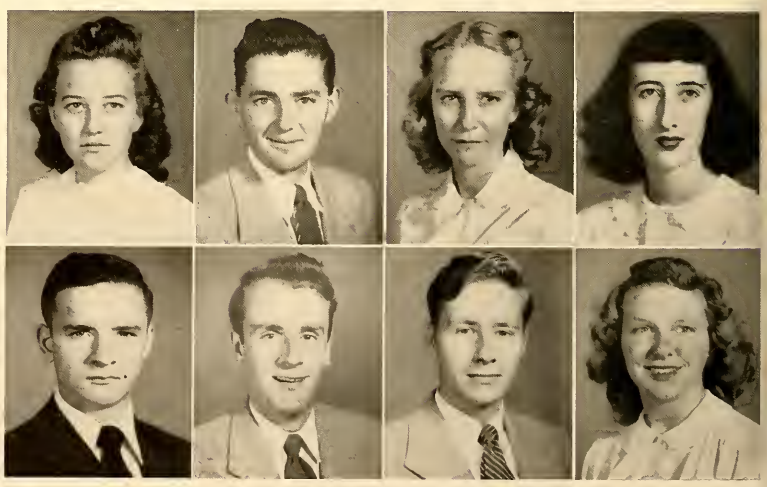

Sophomores

ABOVE:

First Row

LOYCE O'NEILL . . . . . Tampa, Florida
WILBUR ORTHNER . . . . . Fenton, Michigan
BOBBETTE OSBORN . . . . . Ft. Wayne Indiana
ROBERT OSTERBERG . . . . . Harrington Park, New Jersey

Second Row

MARY OVERLIN . . . . . Trenton, Kentucky
CHARLINE PACEY . . . . . Dayton, Ohio
ALICE PALMER . . . . . Detroit, Michigan
CLARENCE PALMER . . . . . St. Petersburg, Florida

BELOW:

First Row

CLAYTON PALMER . . . . . Dalton, Georgia
HOMER PALMER . . . . . Frederick, Maryland
CAROLYN PARKER . . . . . Altoona, Pennsylvania
ORA PARKER . . . . . St. Petersburg, Florida
JAMES PARKHILL . . . . . Quincy, Illinois
JOYCE PARKS . . . . . Coyahoga Falls, Ohio

Second Row

MAURICE PAULSON . . . . . Albert Leo, Minnesota
MIRIAM PEACHY . . . . . Buffalo, New York
DON PEACOCK . . . . . Lethbridge, Alberta, Canada
SHIRLEY PELKE . . . . . Calumet City, Illinois
LILLIE PENNINGTON . . . . . Mobile, Alabama
MURIEL PERKINS . . . . . Adrian, Michigan

ABOVE:

First Row

JACK PETERS . . . . . Roanoke, Virginia
MAXINE PETERS . . . . . Roanoke, Virginia
BARARA PETERSON . . . . . Scottsdale, Arizona
BEVERLY PFEIFFER . . . . . Rockford, Michigan
MARJORIE PHILANDER . . . . . Prospects Heights, Illinois
GEORGE PHILLIPS . . . . . San Diego, California

Second Row

DONALD PICKENS . . . . . Struthers, Ohio
WILLIAM PIERCE . . . . . Linden, North Carolina
ALBERT PIERSON . . . . . London Grove, Pennsylvania
LLOYD PINCKNEY . . . . . Smyrna, New York
JOSEPH PINTER . . . . . Philadelphia, Pennsylvania
JAMES PIRTLE . . . . . Detroit, Michigan

BELOW:

First Row

LYMAN PLACE . . . . . Dayton, Ohio
NORMA POELLOT . . . . . Lymwood, California
EDWARD POLLOCK . . . . . Bainbridge, Georgia
RICHARD POLNISCH . . . . . Philadelphia, Pennsylvania

Second Row

BURT POOLE . . . . . Boothwyn, Pennsylvania
DOROTHY POOLE . . . . . South Bend, Indiana
RUSSELL POORE . . . . . Quincy, Illinois
LOIS POPE . . . . . Moline, Illinois

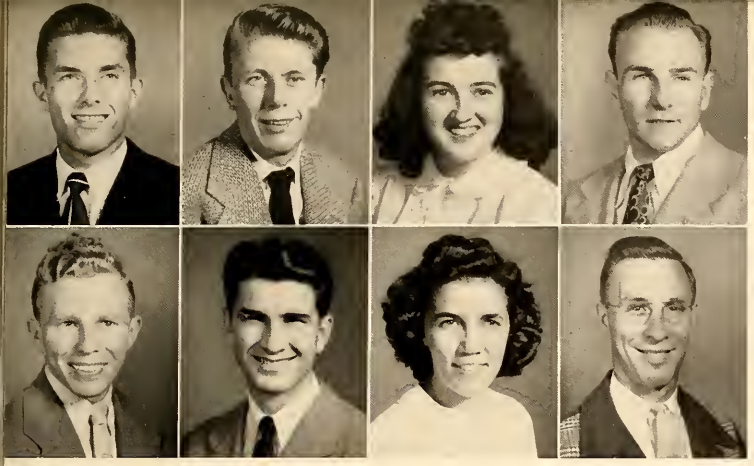

Sophomores

ABOVE:

First Row

ROBERT PORCH . . . . . Chatsworth, Georgia
CHARLES POWELL . . . . . Charlottesville, Virginia
BERNICE PRICE . . . . . Washington, D. C.
SAMUEL PRICE . . . . . Indinapolis, Indiana

Second Row

ROBERT PRUITT . . . . . Cleveland, Tennessee
VOLIE PYLES . . . . . Latham, Illinois
LETITIA QUIGLEY . . . . . Phoenixville, Pennsylvania
GEORGE RABINE . . . . . Clearbrook, Minnesota

BELOW:

First Row

RUTH RABY . . . . . Kansas City, Missouri
DAVID RADCLIFF . . . . . Dayton, Ohio
ROBERT RAIFORD . . . . . Memphis, Tennessee
CHARLES RAMSEY . . . . . New Castle, Pennsylvania
WILLIAM RANKIN . . . . . Pittsburg, Pennsylvania
TOMMY RAYBURN . . . . . Meridian, Mississippi

Second Row

ROGER READ . . . . . Hillsdale, Michigan
HOWARD REED . . . . . Newberry, Michigan
TAYLOR REECE . . . . . Spartanburg, South Carolina
CARDYN REEDER . . . . . Charlotte, North Carolina
IRENE REEMTSMA . . . . . Sibley, Iowa
JOANNE REEVES . . . . . Miami, Florida

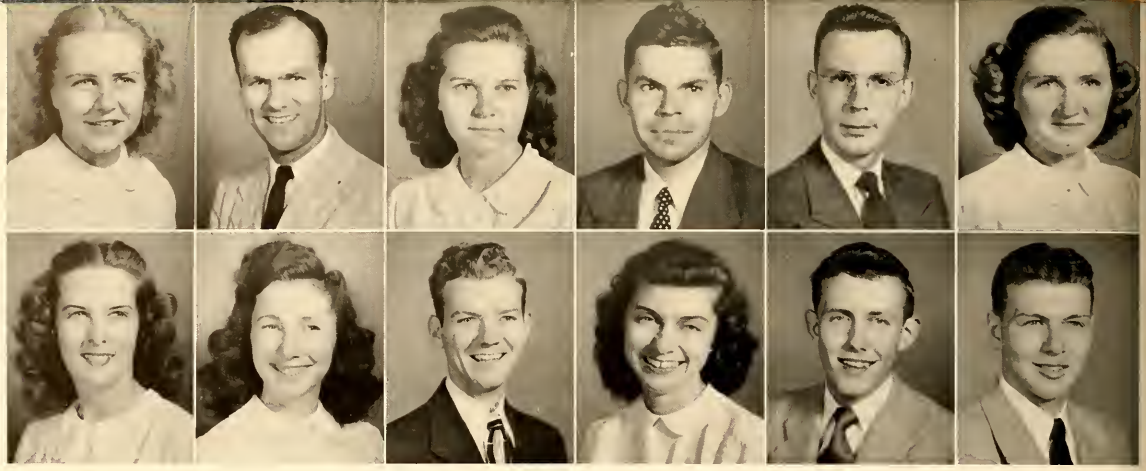

ABOVE:

First Row

GENEVIEVE RENKEMA . . . . . Baileyville, Illinois
HOMER RESLER . . . . . Worth Judson, Indiana
MARY REX . . . . . Live Oak, Florida
RUE REX . . . . . Live Oak, Florida
MILTON REXRODE . . . . . Detroit, Michigan
MADELINE RHODES . . . . . Gettysburg, Pennsylvania

Second Row

HARRIET RICHMOND . . . . . Grand Rapids, Michigan
VIRGINIA RICHTER . . . . . Lansing, Michigan
HOWARD RIPLEY . . . . . Richmond, Virginia
MARY ROBINSON . . . . . Grand Rapids, Michigan
JAMES ROGERS . . . . . Greenville, South Carolina
SHERMAN ROTH . . . . . Geneva, Indiana

BELOW:

First Row

VIVIAN ROWE . . . . . Winter Park, Florida
ELMER ROWLAND . . . . . Wood Ridge, New Jersey
KEITH RUEGSEGGER . . . . . Montrose, Michigan
RICHARD RUPP . . . . . Archbold, Ohio

Second Row

MARVIN SANDBERG . . . . . Greeley, Colorado
ROBERT SANDERS . . . . . Betsy Layne, Kentucky
WALLACE SANFORD . . . . . Turlock, California
MARIAN SCHMEECKLE . . . . . Loveland, Colorado

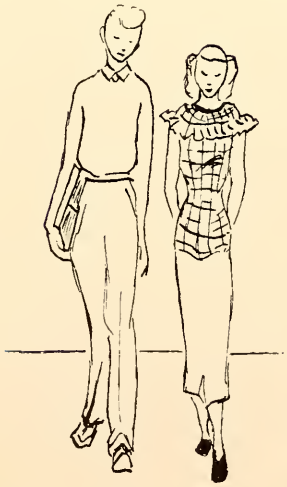

Sophomores

ABOVE:

First Row

ROBERT SCHREUR . . . . . Rocky River, Ohio
MARY SCHULZ . . . . . South Euclid, Ohio
PHYLLIS SCHUMACHER . . . . . Elkhart, Indiana
DOUGLAS SCOTCHMER . . . . . Richmond Hill, Ontario, Canada

Second Row

CHARLES SCOTT . . . . . Springfield, Ohio
JAMES SCOTT . . . . . Detroit, Michigan
LADORA SCOTT . . . . . Veray, Indiana
ROBERT SEAMAN . . . . . Hornell, New York

BELOW:

First Row

FREDERICK SHARPLEY . . . . . Neenah, Wisconsin
ROSEMARY SHAUM . . . . . Flagstaff, Arizona
EDGAR SHELTON . . . . . Springfield, Illinois
ROBERT SHELTON . . . . . Pontiac, Michigan
SHIRLEY SHIPPIE . . . . . LaPorte, Indiana
CHARLES SHIRLEY . . . . . Johnson City, Tennessee

Second Row

GEORGIA SIGMON . . . . . Indianapolis, Indiana
MIRIAM SILCOX . . . . . Sellersville, Pennsylvania
WILDA SILVER . . . . . Washburn, Maine
HAYES SILVEY . . . . . Macon, Mississippi
BARBARA SIMPSON . . . . . Edgewood, Rhode Island
JOHN SIMUNDS . . . . . Fargo, North Dakota

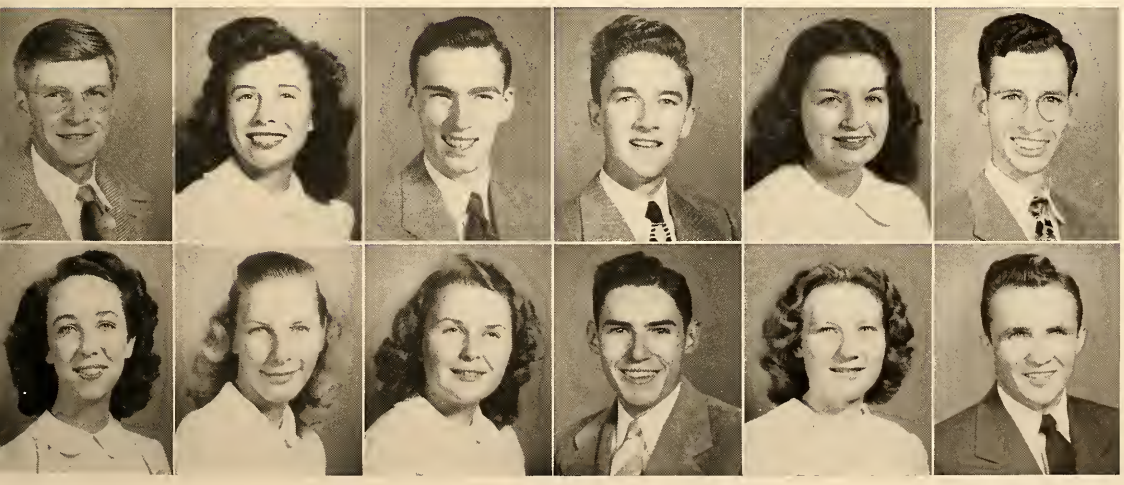

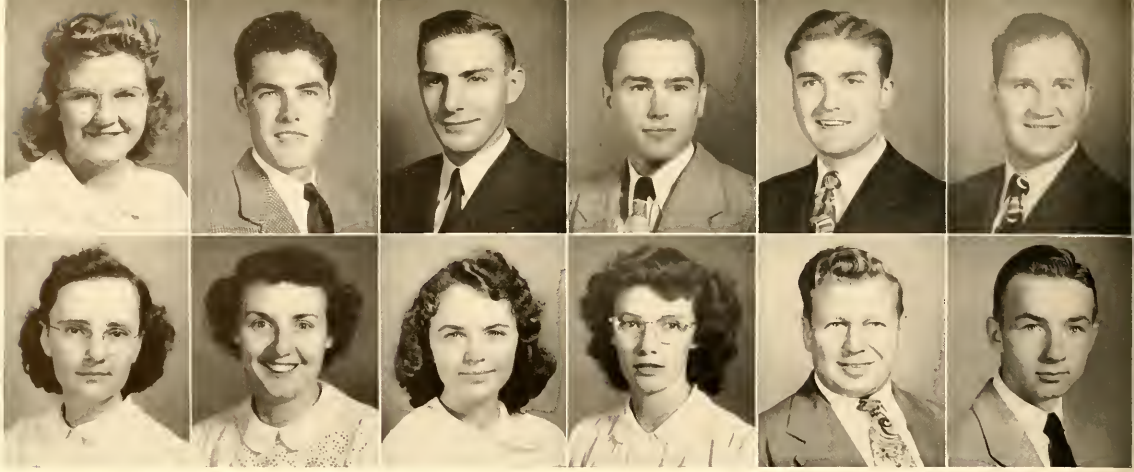

ABOVE:

First Row

EBBA SJOBERG . . . . . New Sweden, Maine
JESSE SLAYTON . . . . . Draper, North Carolina
ARTHUR SMITH . . . . . Kittanning, Pennsylvania
DONALD SMITH . . . . . East Orange, New Jersey
EUGENE SMITH . . . . . Indianapolis, Indiana
JAMES SMITH . . . . . Birmingham, Alabama

Second Row

LOUISE SMITH . . . . . Columbus, Ohio
MARCIA SMITH . . . . . Glendale, California
BETTY SNYDER . . . . . Vanderbilt, Pennsylvania
AURELIA SPARKS . . . . . Torrington, Wyoming
WILLIAM SPRINGER . . . . . Greenville, South Carolina
SAMUEL SPRUNGER . . . . . Berne, Indiana

BELOW:

First Row

DAVID SPURLOCK . . . . . Minneapolis, Kansas
OGBURN STAFFORD . . . . . Greensboro, North Carolina
MAUDE STAGGS . . . . . Chickasaw, Alabama
MARVIN STEFFINS . . . . . Detroit, Michigan

Second Row

MARTIN STEINBERG . . . . . Shawano, Wisconsin
FRANCES STELLINGWERF . . . . . East Patterson, New Jersey
ROLAND STEPHENS . . . . . Lakeview, Michigan
FRANK STEWART . . . . . Detroit, Michigan

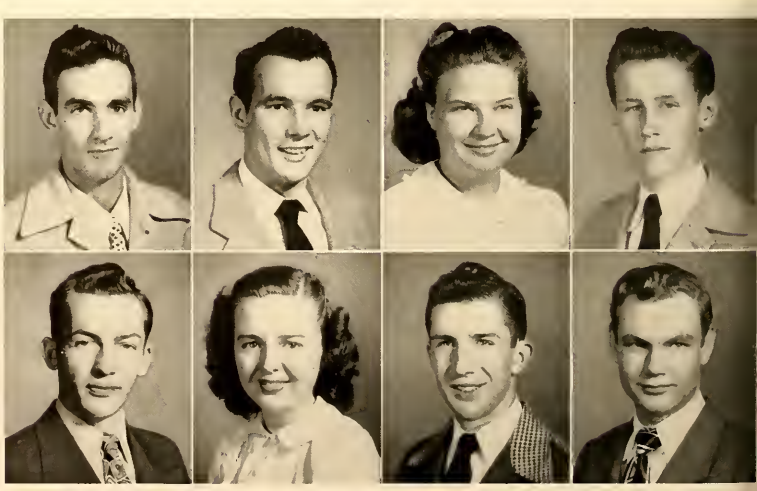

Sophomores

ABOVE:

First Row

HUBERT STEWART . . . . . Sparta, Illinois
FAY STILL . . . . . Spartanburg, South Carolina
BRUCE STONE . . . . . Binghampton, New York
KARL STRADER . . . . . Homestead, Oklahoma

Second Row

RAY STREETS . . . . . Suterville, Pennsylvania
MURRAY SWANSON . . . . . Los Angeles, California
HELEN SWEET . . . . . Washington, D. C.
JAMES SWEET . . . . . Pontiac, Michigan

BELOW:

First Row

ELIZABETH SWIFT . . . . . Titusville, New Jersey
WILLIAM SWINGLE . . . . . Washington, D. C.
CARL TALBOT . . . . . Rochester, New York
ARJORIE TATUM . . . . . Pomona, Georgia
JANICE TAYLOR . . . . . Kokomo, Indiana
ROBERT TAYLOR . . . . . Jacksonville, Florida

Second Row

MARY TEBOW . . . . . Johnson City, Illinois
PERRY TEMPLE . . . . . Columbus, Ohio
JACQUELINE TEMPLETON . . . . . Winston-Salem, North Carolina
A. DORIS THEUS . . . . . Jacksonville, Florida
EVERETTE THOMAS . . . . . Jacksonville, Florida
GEORGE THOMAS . . . . . Washington, D. C.

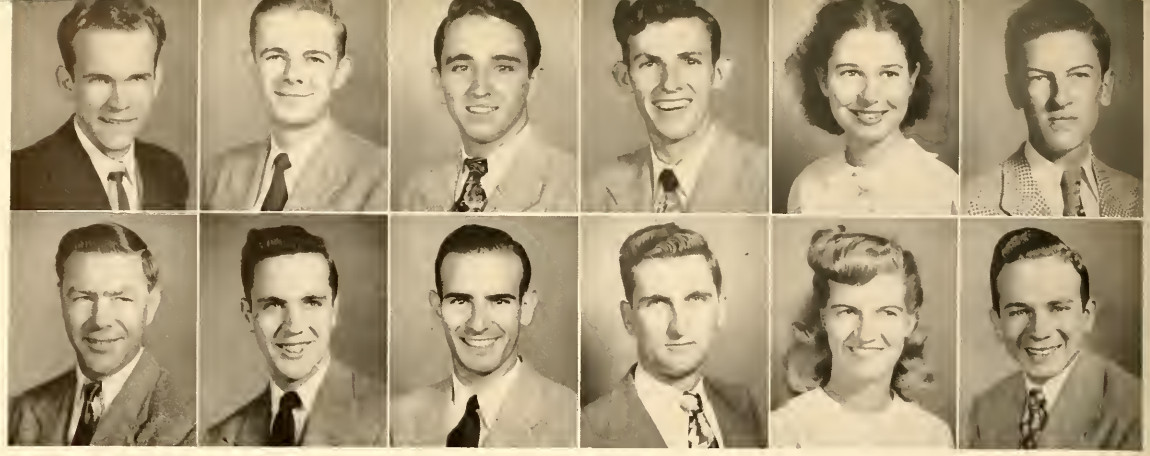

ABOVE:

First Row

EDMUND THOMPSON . . . . . Falls Church, Virginia
JOHN THOMPSON . . . . . Elizabethtown, Pennsylvania
JACK TILLMAN . . . . . Modesta, California
GORDON TRAYER . . . . . Reading, Pennsylvania
BILLIE TRUMAN . . . . . Hattiesburg, Mississippi
MARTIN TUTTLE . . . . . Montclair, New Jersey

Second Row

ARTHUR VANDENBERG . . . . . Detroit, Michigan
MAYNARD VANDERMOLEN . . . . . Seneca, Castle, New York
HOWARD VANSICE . . . . . Wilmington, Delaware
FREDERICK VOLKEMA . . . . . Holland, Michigan
GERALDINE VONHAGEL . . . . . Baltimore, Maryland
EARL WAGNER . . . . . Connellsville, Pennsylvania

BELOW:

First Row

LEOLA WAGONER . . . . . Asheville, North Carolina
E. WILSON WAHL . . . . . Lakewood, New York
BETTY JO WALKER . . . . . Atlanta, Georgia
JOYCE WALTER . . . . . Harold, South Dakota

Second Row

JUANITA WALTERS . . . . . Raleigh, North Carolina
JOSEPH WARNER . . . . . Los Angeles, California
JEANNE WARREN . . . . . Miami, Florida
DOROTHY WATSON . . . . . Union, New York

Sophomores

ABOVE:

First Row

HAROLD WATT . . . . . Miami, Florida
AULTON WATTERSON . . . . . Birmingham, Alabama
BOBBIE WEATHERS . . . . . Branchville, South Carolina
ETHEL WEINHOEFT . . . . . Springfield, Illinois

Second Row

FRED WEISS . . . . . LaPorte, Indiana
MARY WELLING . . . . . Fredericktown, Pennsylvania
IRMA WESSELS . . . . . Freeport, Illinois
BETTY WESTOVER . . . . . La Jose, Pennsylvania

BELOW:

First Row

CHARLOTTE WHITE . . . . . Springfield, Illinois
WALTER WHITINGTON . . . . . Atlanta, Georgia
BARBARA WICKIZER . . . . . Miami, Florida
JULIA WIDENER . . . . . Danville, Virginia
WILLIAM WILDER . . . . . Danville, Illinois
CEILOUS WILLIAMS . . . . . Ettrick, Virginia

Second Row

ELIZABETH WILLIAMS . . . . . Plainview, Texas
LOIS WILLIAMS . . . . . Rossville, Georgia
MARY WILLIS . . . . . Miami, Florida
JOHN WILSON . . . . . Walled Lake, Michigan
ROBERT WILSON . . . . . Carbondale, Pennsylvania
NORREEN WINDHAM . . . . . Abilene, Texas

ABOVE:

First Row

LOIS WINESBURG . . . . . Marion, Illinois

RUTH WINFIELD . . . . . Buffalo, New York

ARTHUR WINNE . . . . . Springfield, Ohio

MILTON WINTERBERG . . . . . Philadelphia, Pennsylvania

MARGARET WISHON . . . . . Yadkinville, North Carolina

HERMAN WOLTER . . . . . Hazel Park, Michigan

Second Row

CLIFFORD WOODS . . . . . Swink, Colorado

DAVID WOOTEN . . . . . Fountain, North Carolina

BLAND WRIGHT . . . . . Washington, D. C.

SAMUEL WRIGHT . . . . . Washington, D. C.

RODNEY WYSONG . . . . . Dayton, Ohio

WILLIAM YEAMAN . . . . . Bassett, Virginia

BELOW:

First Row

DAVID YEARICK . . . . . Mill Hall, Pennsylvania

BETTY YODER . . . . . Huntington, West Virginia

JACK YOST . . . . . Berwick, Pennsylvania

Second Row

RUDOLPH ZIETLOW . . . . . Toledo, Ohio

ENOS ZIMMERMAN . . . . . Kinzers, Pennsylvania

THOMAS ZYLSTRA . . . . . Grand Rapids, Michigan

F R E S H M E N

OFFICERS

ROBERT PORCH . . . . . President

WALTER McCOY . . . . . Vice-President

MARY ANN STROBEL . . . . . Secretary

PAUL WILLIAMSON . . . . . Treasurer

BILL WEBB . . . . . Sergeant at Arms

DAVE FISHER . . . . . Chorister

MARCELLA NICOLL . . . . . Pianist

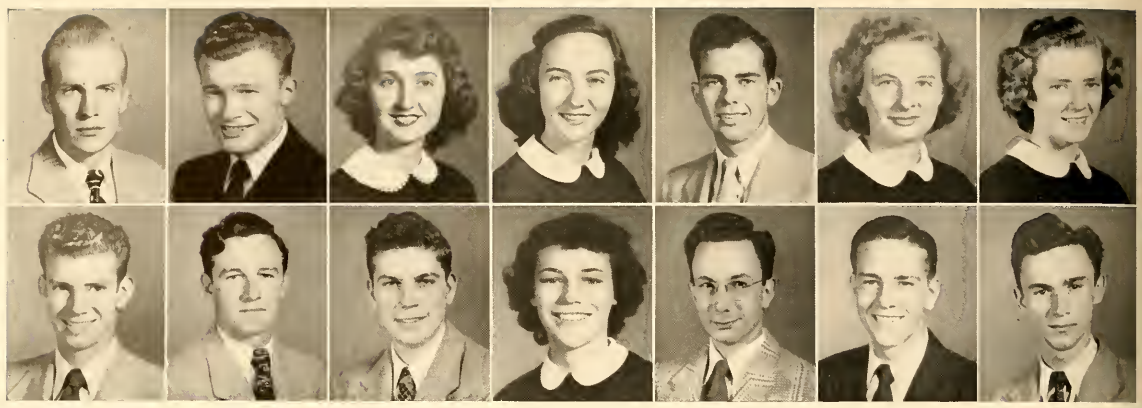

ABOVE:

First Row

WESLEY AARUM . . . . . Buffalo, New York
ALLEN ACKLEY . . . . . Deerfield, New Jersey
GWENDOLYN ADAMS . . . . . Auburn, New York
PATRICIA ADAMS . . . . . Rome, Georgia
RICHARD ADKINSON . . . . . Memphis, Tennessee
AGNES AGNEW . . . . . Norristown, Pennsylvania
ELIZABETH ALBERT . . . . . Harrisburg, Pennsylvania

Second Row

HARVEY ALLEY . . . . . Bellerose, Long Island, New York
CHARLES ANDERSON . . . . . Morgantown, North Carolina
CLAYTON ANDERSON . . . . . Naugatuck, Connecticut
NORMA ANDERSON . . . . . Sycamore, Illinois
WILLIAM ANDREWS . . . . . Signal Mountain, Tennessee
JAMES ANTHONY . . . . . New Castle, Pennsylvania
ELI ARDELEAN . . . . . Bethlehem, Pennsylvania

BELOW:

First Row

MIRIAM ATCHISON . . . . . Chickasaw, Alabama
GEORGE ATTINGER . . . . . Martins Ferry, Ohio
KATHRYN AULT . . . . . Ft. Collins, Colorado
IVAN AUTEN . . . . . Ortonville, Michigan

Second Row

THOMAS BABB . . . . . Whiteville, North Carolina
DOLORES BACOWSKY . . . . . Trenton, New Jersey
NANCY BADER . . . . . Detroit, Michigan
JOAN BAEHRE . . . . . Miami, Florida

Third Row

FUAD BAHBAH . . . . . Jerusalem, Palestine
RICHARD BAILEY . . . . . Washington, D. C.
HARRY BAIN . . . . . Schenectady, New York
HELEN BAKER . . . . . Tulsa, Oklahoma

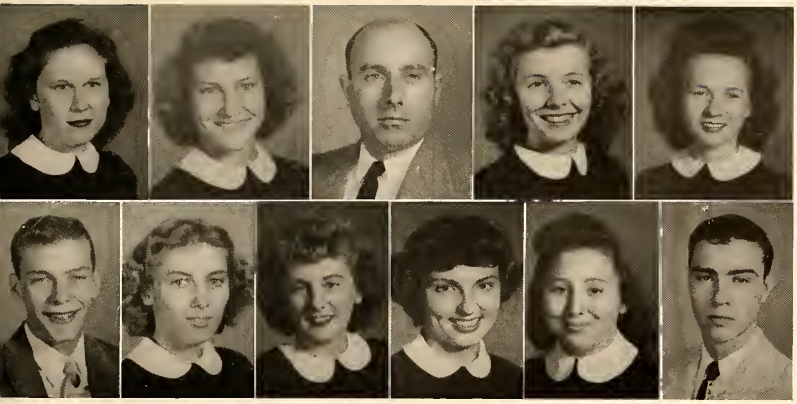

Freshmen

ABOVE:

First Row

RUTH BALIN . . . . . Lexington, Tennessee
ALICE BALTZ . . . . . Turlock, California
WILLIAM BANISTER . . . . . Honea Path, South Carolina
MARY BANKERT . . . . . Catersville, Maryland
HELENE BANMAN . . . . . Newton, Kansas

Second Row

EMIL BARINOWSKI . . . . . Augusta, Georgia
FRANCES BARINOWSKI . . . . . Augusta, Georgia
MAROLYN BAROKDOLL . . . . . Milwaukee, Wisconsin
MILLICENT BARNES . . . . . Reading, Pennsylvania
BETTY BARR . . . . . Pine Grove, West Virginia
JAMES BASKIN . . . . . Dallas, Texas

BELOW:

First Row

WILLIAM BATHMAN . . . . . Decatur, Georgia
NANCY BATHYE . . . . . Veboga, New Jersey
HAROLD BAUGH . . . . . Charlotte, North Carolina
ROBERT BAUMAN . . . . . Elgin, Illinois
LeROY BEDELL . . . . . Long Beach, New York
CHARLES BEEBE . . . . . Long Island, New York
ENID BEIHOLD . . . . . Decatur, Indiana

Second Row

HERSHEL BELL . . . . . Shelbyville, Tennessee
ROBERT BELTON . . . . . Kansas City, Missouri
JAMES BENEFIEL . . . . . Greensburg, Indiana
RUTH BENOIT . . . . . Adams Center, New York
JACK BENSON . . . . . Cordele, Georgia
JAMES BERNDT . . . . . Avon, South Dakota
FRANK BERRY . . . . . Teaneck, New Jersey

Third Row

SAM BINCH . . . . . Weston, Ontario, Canada
EARL BITTENBENDER . . . . . Pottstown, Pennsylvania
WILMA BLACKSTONE . . . . . Perham, Maine
INEZ BLOYD . . . . . Hoopeston, Illinois
BETTY BOCK . . . . . Dayton, Ohio
FREDERICK BODE . . . . . Havertown, Pennsylvania
RUTH BOEHLE . . . . . Jackson, Mississippi

ABOVE:

First Row

JAKE BOGGS . . . . . Charleston, West Virginia
WILLIAM BOLIG . . . . . Perkasie, Pennsylvania
JENNIE BOLT . . . . . Indiana, Pennsylvania
LORENE BOOTH . . . . . Washington, Iowa
JANET BOSSMAN . . . . . Buffalo, New York
HELEN BOURNE . . . . . Owings, Maryland
BRUCE BOWER . . . . . Detroit, Michigan

Second Row

JACK BRADFORD . . . . . Miami, Florida
JOHN BRASHEAR . . . . . Sturgis, Kentucky
ARNOLD BRIDGES. . . . . Portland, Maine
DOROTHY BRODISH . . . . . Altoona, Pennsylvania
RONALD BROKAW . . . . . Kansas City, Misouri

BELOW:

First Row

HAROLD BROMWELL . . . . . Cordova, Maryland
BERTRAM BROOKS . . . . . Rimer, Pennsylvania
MARGARET BROOKS . . . . . Oregon, Illinois
BETTY BROWN . . . . . Charlotte, North Carolina

Second Row

JUANITA BROWN . . . . . Bryson City, North Carolina
LENN BROWN . . . . . Belleville, Michigan
MILDRED BROWN . . . . . Tawas City, Michigan
PALMER BROWN . . . . . Elgin, Illinois

Third Row

WILLIAM BROWN . . . . . Philadelphia, Pennsylvania
CHARLOTTE BROWNING . . . . . Carrollton, Mississippi
MARY LOU BRYANT . . . . . Hebron, Indiana
WILLIAM BUMP . . . . . Flushing, Michigan

Freshmen

ABOVE:

First Row

RILEY BURCHFIELD . . . . . Rasar, Tennessee
MILTON BURDETTE . . . . . Athens, Georgia
PETER BURGESS . . . . . Wilson, North Carolina
GERALD BURLESON . . . . . Portland, Oregon
ROBERT BURNETT . . . . . Otisville, New York

Second Row

BILLIE BURRELL . . . . . Tallulah Falls, Georgia
MARION BUSJAHN . . . . . Orangeville, Illinois
KATHRYN BUTLER . . . . . Cario, Georgia
ERASTUS BUTTS . . . . . Thomaston, Georgia
CLYDE BYERS . . . . . Johnstown, Pennsylvania

BELOW:

First Row

VERNON BYRD . . . . . Bunnievel, North Carolina
JOHN CAMPBELL . . . . . Pickford, Michigan
JOANNE CANTRELL . . . . . Hiram, Georgia
GEORGE CAPPS . . . . . New Castle, Pennsylvania
HENRY CAPPS . . . . . Spindale, North Carolina
DOUGLAS CARL . . . . . Binghampton, New York
D. ELAINE CARROLL . . . . . Hanford, California

Second Row

JOSEPH CARROLL . . . . . Thompson, Pennsylvania
EDWIN CASHMAN . . . . . Winona Lake, Indiana
KENNETH CASSTEVENS . . . . . Jonesville, North Carolina
JAMES CATES . . . . . Burlington, North Carolina
MILDRED CAUTHEW . . . . . Leesburg, Florida
JESSIE CHALK . . . . . Wake Forest, North Carolina
JEANNE CHANCE . . . . . Oviedo, Florida

Third Row

ROBERTA CHAPMAN . . . . . Indianapolis, Indiana
EVELYN CHESS . . . . . Sheakkyville, Pennsylvania
DOROTHY CHRISTY . . . . . Washington, D. C.
ALFRED CHURCH . . . . . Detroit, Michigan
HERMAN CLARKE . . . . . Flatwood, Kentucky
HARVEY CLAY . . . . . Vista, California
ROLLIN CLINESMITH . . . . . Detroit, Michigan

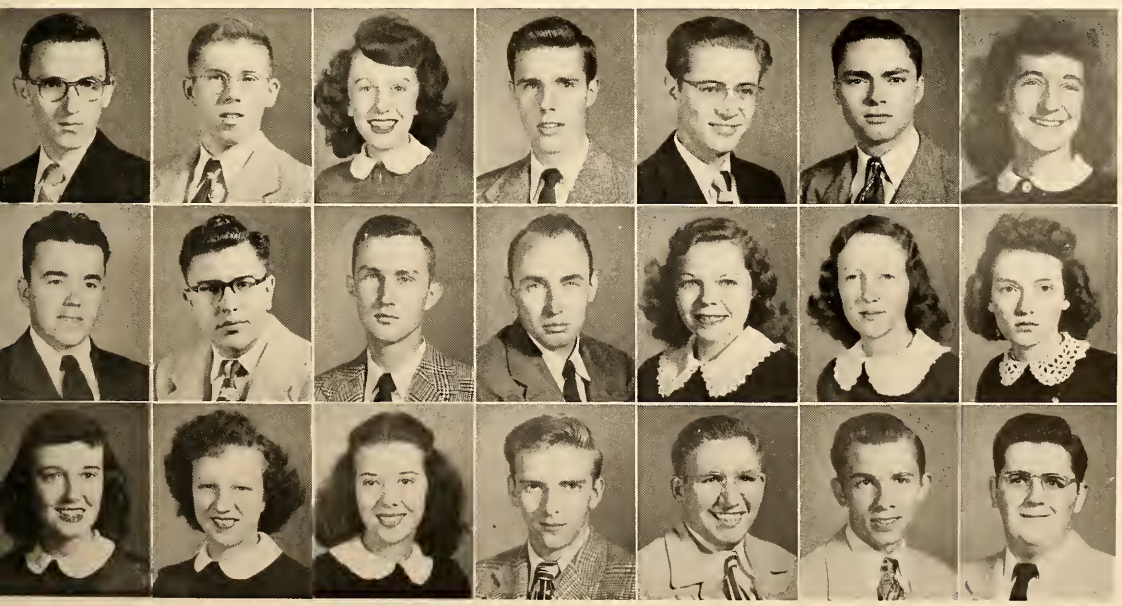

ABOVE:

First Row

IVA CLINGMAN . . . . . Freeport, Illinois
KENNETH CLINGMAN . . . . . Freeport, Illinois
KATHRYN CLYMER . . . . . Wellsboro, Pennsylvania
RICHARD COATES . . . . . Niles, Michigan
WILLIAM COBB . . . . . Washington, D. C.
LEWIS COFFLIN . . . . . Lynchburg, Virginia
FLORENCE COLGAN . . . . . Miami, Florida

Second Row

REBA COLLIER . . . . . Linden, North Carolina
NADENE CONGER . . . . . Brown City, Michigan
DONNA MAE COOK . . . . . Kansas City, Missouri
DOROTHY COCK . . . . . Danville, Virginia
KENNETH COOK . . . . . Downers Grove, Illinois
PATRICIA COOKE . . . . . Detroit, Michigan
RICHARD COONS . . . . . Casey, Illinois

BELOW:

First Row

JOAN COOPER . . . . . East Point, Georgia
MILDRED COOPER . . . . . West Palm Beach, Florida
ROBERT COOPER . . . . . Manchester, Illinois
GURINO CORIGLIANO . . . . . Hillside, New Jersey

Second Row

CONRAD CORNELIUS . . . . . Charlotte, North Carolina
FOSTER CORSI . . . . . Paterson, New Jersey
DOUGLAS COUCH . . . . . Detroit, Michigan
DUANE COUNTRYMAN . . . . . Rockford, Illinois

Third Row

JULIAN COURTEOL . . . . . Bisbee, Arizona
GHENDA COURTRIGHT . . . . . Miami, Florida
JANIE COWGILL . . . . . GlennDale, Maryland
LOIS COWGILL . . . . . GlennDale, Maryland

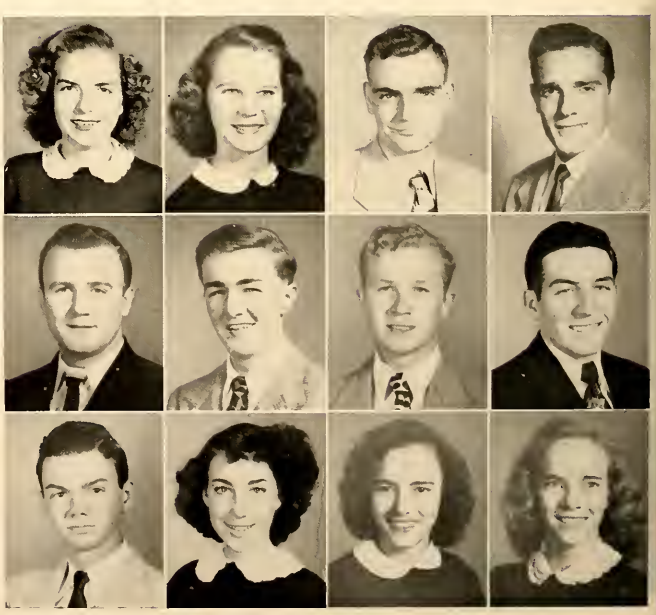

Bob Crabtree
Jer 15:16

Freshmen

ABOVE:

First Row

ALICE COX . . . . . Chadbourn, North Carolina
JESSE COX . . . . . Pontiac, Michigan
ROSA COX . . . . . Hendersonville, North Carolina
ROBERT CRABTREE . . . . . Decatur, Illinois
EVELYN CRAMER . . . . . Yale, Illinois

Second Row

OPAL CRAMTON . . . . . Detroit, Michigan
JUANITA CRAWFORD . . . . . Oniskany, Virginia
ROBERT CRAWFORD . . . . . Port Huron, Michigan
DONALD CRESSMAN . . . . . Allentown, Pennsylvania
JAMES CRIST . . . . . Prichard, Alabama

BELOW:

First Row

JEAN CROKER . . . . . Louisville, Kentucky
MARGIE CROSBY . . . . . Flint, Michigan
GEORGE CROUCH . . . . . Phoenix, Arizona
DEANIE CROWDER . . . . . Orlando, Florida
GUSTAVO CRUZ . . . . . Guatemala City, Guatemala, C.A.
ERNEST CSATO . . . . . Trenton, New Jersey
ALVIN CUMMINGS . . . . . Portland, Oregon

Second Row

BILLY CUMMINGS . . . . . Corpus Christi, Texas
BARBARA CUTHRIELL . . . . . Portsmouth, Virginia
WILLARD DALKE . . . . . Luton, Iowa
DORIS DAVENPORT . . . . . Turtle Creek, Pennsylvania
JAMES DAVENPORT . . . . . Eugene, Oregon
REX DAVENPORT . . . . . Fenton, Michigan
HERBERT DAVIS . . . . . Waynart, Pennsylvania

Third Row

MARJORIE DAVIS . . . . . Dublin, Georgia
VIRGINIA DAVIS . . . . . Maplewood, Louisiana
JAMES DAWSON . . . . . Dresden, Ohio
MICHAEL DELAMARIAN . . . . . Chicago, Illinois
VIRGINIA DELANCY . . . . . New Castle, Pennsylvania
MARY DENNY . . . . . Columbia, South Carolina
GERALD DETANDT . . . . . Rochester, New York

ABOVE:

First Row

MILDRED DETWEILER . . . . . Telford, Pennsylvania
MARVIN DOBSON . . . . . Greeneville, Tennessee
GRACE DONOVAN . . . . . Rockford, Illinois
HARRY DORNHEIM . . . . . Conemaugh, Pennsylvania
DONALD DOUGLAS . . . . . Arlington, Virginia
JUNE DRAWDY . . . . . Eagle Lake, Florida
NELLIE DUCKWORTH . . . . . Morganton, North Carolina

Second Row

GEORGE DUKE . . . . . Birmingham, Alabama
JAMES DUKETT . . . . . Miami, Florida
BERRY DUNLAP . . . . . Birmingham, Alabama
ELOISE DUVALL . . . . . Trona, California
LORRAINE DYCK . . . . . Portland, Oregon
PATSY EADES . . . . . Charlotte, North Carolina
DORIS EBERSOLE . . . . . Glen Ridge, New Jersey

BELOW:

First Row

IRVINE EDGERTON . . . . . Louisville, Kentucky
CATHERINE EDMONDS . . . . . Washington, D. C.
ENID EDWARDS . . . . . Atlanta, Georgia
EVERETTE EDWARDS . . . . . Huntington, West Virginia

Second Row

HUGH EDWARDS . . . . . Johnson City, Tennessee
NANCY EDWARDS . . . . . Atlanta, Georgia
SHIRLEY EDWARDS . . . . . Gibsonville, North Carolina
THOMAS EDWARDS . . . . . Norfolk, Virginia

Third Row

MARTIN EHDE . . . . . Amiret, Minnesota
MAXINE EHLER . . . . . Glendale, California
JAMES ELAM . . . . . Kansas City, Kansas
PHOEBE ELLIOTT . . . . . Toledo, Ohio

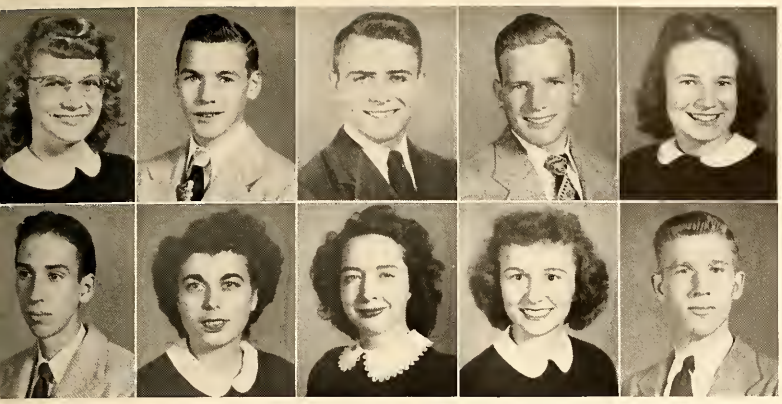

Freshmen

ABOVE:

First Row

DOROTHY ELLSWORTH . . . . . Westwood, New Jersey
JOSEPH ELMER . . . . . East Lansdowne, Pennsylvania
DELWIN ELWELL . . . . . Fayetteville, West Virginia
DONALD EMEIGH . . . . . Horsham, Pennsylvania
HILDA EMPET . . . . . Philadelphia, Pennsylvania

Second Row

RAYMOND ENGEL . . . . . Jersey City, New Jersey
MARGARET ENGLISH . . . . . Covington, Pennsylvania
BETTE ERWIN . . . . . Detroit, Michigan
JANE EVANS . . . . . Jackson, Mississippi
JOHN EVANS . . . . . Muskogee, Oklahoma

BELOW:

First Row

RAY EVANS . . . . . Buffalo, South Carolina
DAVID FALCONER . . . . . Belleville, Michigan
THOMAS FARRAR . . . . . Lepanto, Arkansas
MARY FARRIS . . . . . Springfield, Missouri
HELEN FAWCETT . . . . . Williamsport, Pennsylvania
PHYLLIS FERGUSON . . . . . Wilmington, Delaware
WILLIAM FERGUSON . . . . . Merriam, Kansas

First Row

W. DEAN FETTERHOFF . . . . . Flora, Indiana
CARL FINDLAYSON . . . . . Charlotte, North Carolina
ALLEN FINLEY . . . . . Charlottesville, Virginia
LEONARD FIREBAUGH . . . . . Natural Bridge, Virginia
DAVID FISHER . . . . . Akron, Ohio
GENE FISHER . . . . . Anderson, Indiana
VIVA FISHER . . . . . Lebanon, Indiana

Second Row

PAUL FITZSTEVENS . . . . . Miami, Florida
WILLIAM FLEMING . . . . . Greenville, South Carolina
CLAUDIA FLEMING . . . . . Woodleaf, North Carolina
JEAN FLICKINGER . . . . . Massilon, Ohio
MARY FLOYD . . . . . High Point, North Carolina
WILLIAM FORBES . . . . . Binghamton, New York
NAYDENE FORD . . . . . Arcadia, California

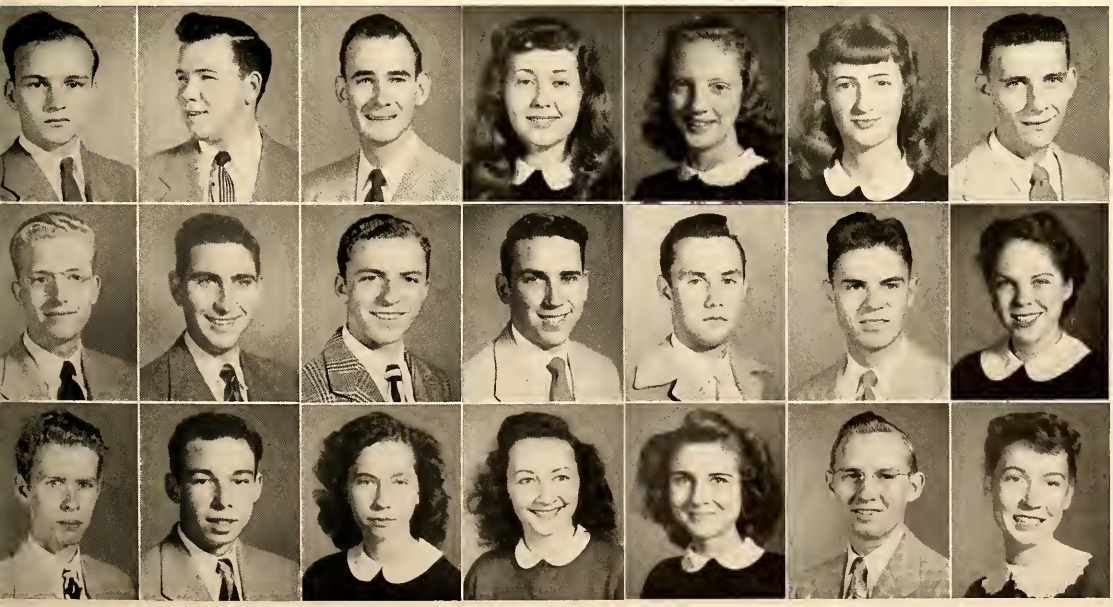

ABOVE:

First Row

LOWELL FOREMAN . . . . . La Rue, Ohio
JESSIE FORSYTH . . . . . Statesville, North Carolina
HUGH FOSTER . . . . . Homewood, Pennsylvania
MARGARET FOSTER . . . . . Miami, Florida
JEANNE FOULKS . . . . . Lake Hiawatha, New Jersey
WILLIAM FOWLER . . . . . Miami, Florida
BILLY FOX . . . . . Rome, Georgia

Second Row

VIOLET FRAZIER . . . . . Wake Forest, North Carolina
DONALD FREELAND . . . . . Asheville, North Carolina
JACK FREEMAN . . . . . Hendersonville, North Carolina
ROBERT FREY . . . . . Manheim, Pennsylvania
JACOB FRIEDLI . . . . . Lincoln, Nebraska
SALLIE FRIEND . . . . . Waco, Kentucky

BELOW:

First Row

DOLORES FULLER . . . . . Detroit, Michigan
KEITH FULLER . . . . . Wellsboro, Pennsylvania
MARCIA FURNAS . . . . . Guilford College, North Crolina
BARBARA FYNE . . . . . Raleigh, North Carolina

Second Row

KENNETH GAMBLE . . . . . East Orange, New Jersey
CAROL GARLAND . . . . . Roanoke, Virginia
PATRICK GARRETT . . . . . Spindale, North Carolina
HOWARD GARRICK . . . . . Jackson, Mississippi

Third Row

RAYMOND GARRISON . . . . . Davisburg, Michigan
JAMES GEPHART . . . . . Warren, Indiana
ROBERTA GEPHART . . . . . Waveland, Indiana
ESTHER GERDES . . . . . Washington, Iowa

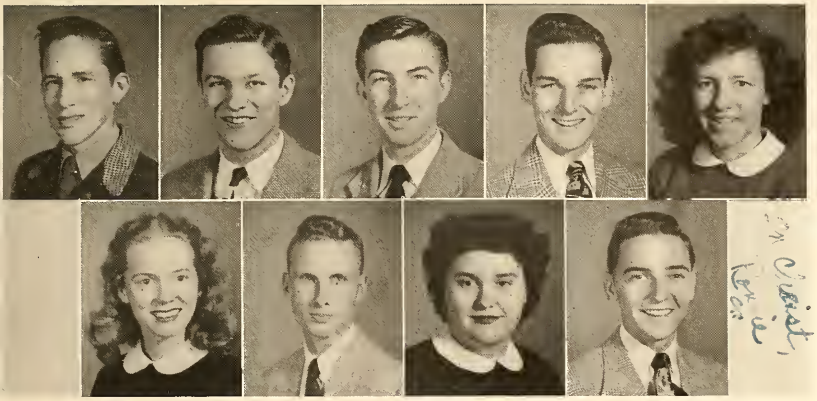

Freshmen

ABOVE:

First Row

ROBERT GILES . . . . . St. Petersburg, Florida
SAMUEL GILLETTE . . . . . Niles, Michigan
BILLY GILLILAN . . . . . Dalton, Georgia
JESSE GINGRICH . . . . . Hummelstown, Pennsylvania
VIRGINIA GLOVER . . . . . Washington, D. C.

Second Row

MILDRED GODFREY . . . . . Empire, Alabama
ROBERT GODLEY . . . . . Charlotte, North Carolina
ROSEMARY GOINS . . . . . La Junta, Colorado
JAMES GOODWIN . . . . . Bushnell, Florida

BELOW:

First Row

DORIS GORDEN . . . . . Centerville, Iowa
NORMA GORHAM . . . . . Kansas City, Missouri
JANET GORSLINE . . . . . Sun Prairie, Wisconsin
JEAN GORSUCH . . . . . Cincinnati, Ohio
BILLY GOWER . . . . . Carbondale, Illinois
ROBERT GOWER . . . . . Carbondale, Illinois
JACK GRAHAM . . . . . Long Beach, California

Second Row

MARTHA GRAHAM . . . . . Clinton, South Carolina
ERWIN GRAM . . . . . Port Huron, Michigan
EUGENE GRAMS . . . . . Athens, Wisconsin
MELVIN GRAMS . . . . . Beaver Dam, Wisconsin
ZELL GRASSE . . . . . Moulton, Texas
RALPH GRAVES . . . . . Jackson, Mississippi
WILLIMAE GRAYAM . . . . . Sullivan, Indiana

Third Row

JUST GREASBY . . . . . Mahgum, Oklahoma
RADONA GREEN . . . . . Phoenix, Arizona
ISABELLE GRENWALD . . . . . Niagara Falls, New York
HARRY GREGOR . . . . . Union City, Pennsylvania
STANLEY GREGORY . . . . . Bachus, Minnesota
WILLIAM GRIMES . . . . . Topeka, Kansas
VERNON GROFF . . . . . Baltimore, Maryland

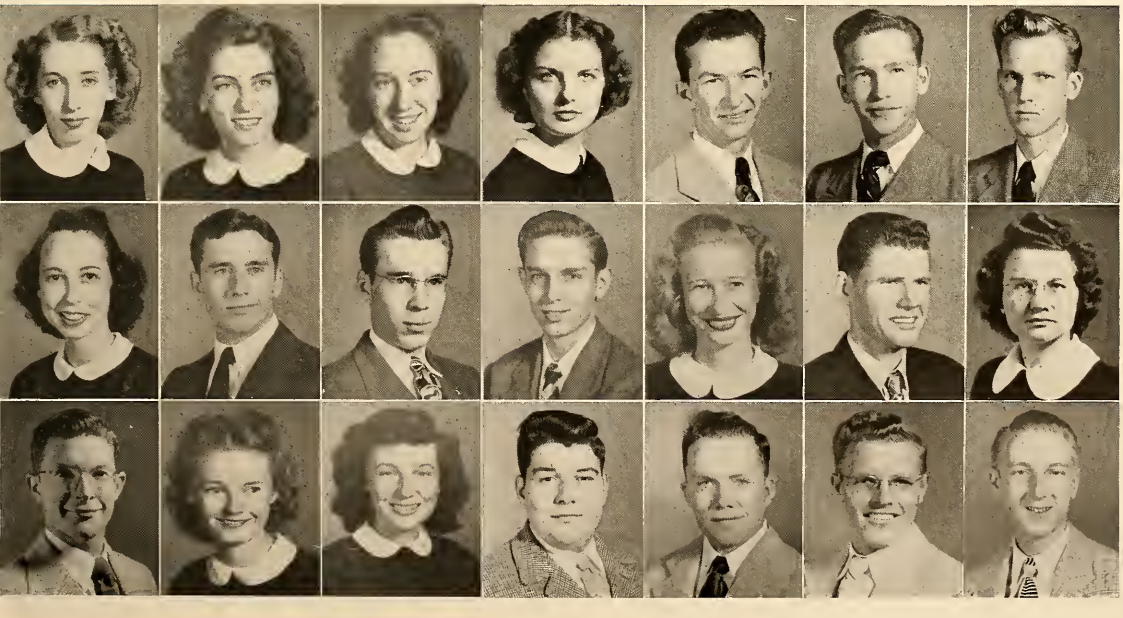

ABOVE:

First Row

ELLEN GROH . . . . . Detroit, Michigan
CHARLES GROSS . . . . . Fiskburg, Kentucky
RONALD GROSS . . . . . Casey, Illinois
JOANNE GROW . . . . . Covington, Pennsylvania
JAMES GRUNER . . . . . Pinckneyville, Illinois
CAROL GUNDERSON . . . . . Westwood, New Jersey
DWIGHT GUSTAFSON . . . . . Seattle, Washington

Second Row

HERBERT HACKNEY . . . . . Beaver, Pennsylvania
LEON HAFFNER . . . . . Crawfordsville, Indiana
MARJORIE HAGERTY . . . . . Chicago, Illinois
ROBERT HALL . . . . . Bloomfield, New Jersey
DAVID HALVORSEN . . . . . Buffalo, New York
FRANCES HAM . . . . . Peekskill, New York
MARTHA HANKINS . . . . . Little Rock, Arkansas

BELOW:

First Row

WILLIAM HANKINS . . . . . Crawfordsville, Indiana
EVA HANNA . . . . . Enid, Oklahoma
ALTHEAE HARDEE . . . . . Loris, South Carolina
FLETCHER HARDEE . . . . . Conway, South Carolina

Second Row

BONNIE HARDING . . . . . Mesa, Arizona
NETTIE HARE . . . . . Raleigh, North Carolina
WOODROW HOPPER . . . . . Keego Harbor, Michigan
JUANITA HARRELL . . . . . Spartanburg, South Carolina

Third Row

BOBBY HARRIS . . . . . Newport News, Virginia
BETTY HASSENZAHL . . . . . Pontiac, Michigan
WARREN HATHAWAY . . . . . Danville, Pennsylvania

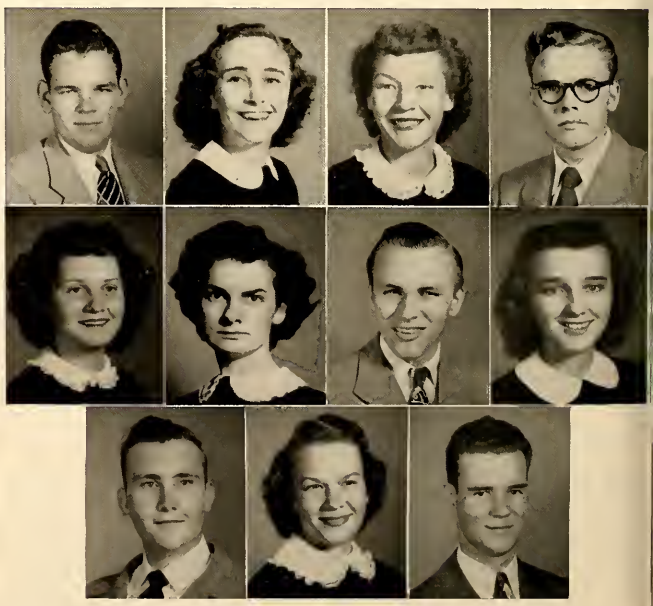

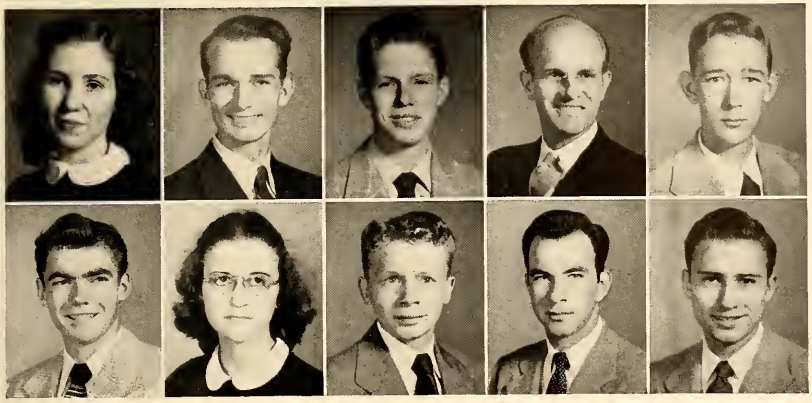

Freshmen

ABOVE:

First Row

CLARICE HAUGHT . . . . . Pine Grove, Virginia
BOYD HAYNES . . . . . Asheville, North Carolina
WILLIAM HAYNES . . . . . Salem, New Jersey
RICHARD HAZEN . . . . . Marlette, Michigan
PHILIP HEARNE . . . . . Gilbert, Arizona

Second Row

WILLIAM HEATH . . . . . Cove City, North Carolina
CELIA HEICHEL . . . . . Pontiac, Michigan
WENDELL HELLER . . . . . Berne, Indiana
ROBERT HENDERSON . . . . . Rome, Georgia
J. C. HENDRIX . . . . . Greenville, South Carolina

BELOW:

First Row

GEORGE HENNIX . . . . . Chicago, Illinois
RICHARD HENRY . . . . . Upper Darby, Pennsylvania
JOSEPH HENSON . . . . . Durango, Colorado
BOBBIE HEPLER . . . . . Cincinnati, Ohio
CAROL HERBSTER . . . . . Lakeville, Indiana
BONNIE HERBY . . . . . Dayton, Ohio
MARIAN HESS . . . . . Asbury Park, New Jersey

Second Row

LEIRON HICKERSON . . . . . Berrion Springs, Michigan
ROBERT HILL . . . . . Detroit, Michigan
MARSHALL HOAGLAND . . . . . Breesport, New York
PATRICIA HOBBS . . . . . Washington, D. C.
ROBERT HOFER . . . . . Dinuba, California
KATHLEEN HOFF . . . . . Hillsdale, Wisconsin
ROBERT HOFSTETTER . . . . . Salem, Illinois

Third Row

WILBERT HOHM . . . . . Huron, South Dakota
EDWIN HOLLATZ . . . . . Detroit, Michigan
GODRON HOLLIDAY . . . . . Mount Forest, Ontario, Canada
PHILLIPS HOLLISTER . . . . . East Hartford, Connecticut
JANET HOLMES . . . . . Kansas City, Missouri
CECIL HOLT . . . . . Conway, South Carolina
RALPH HORNE . . . . . Doerun, Georgia

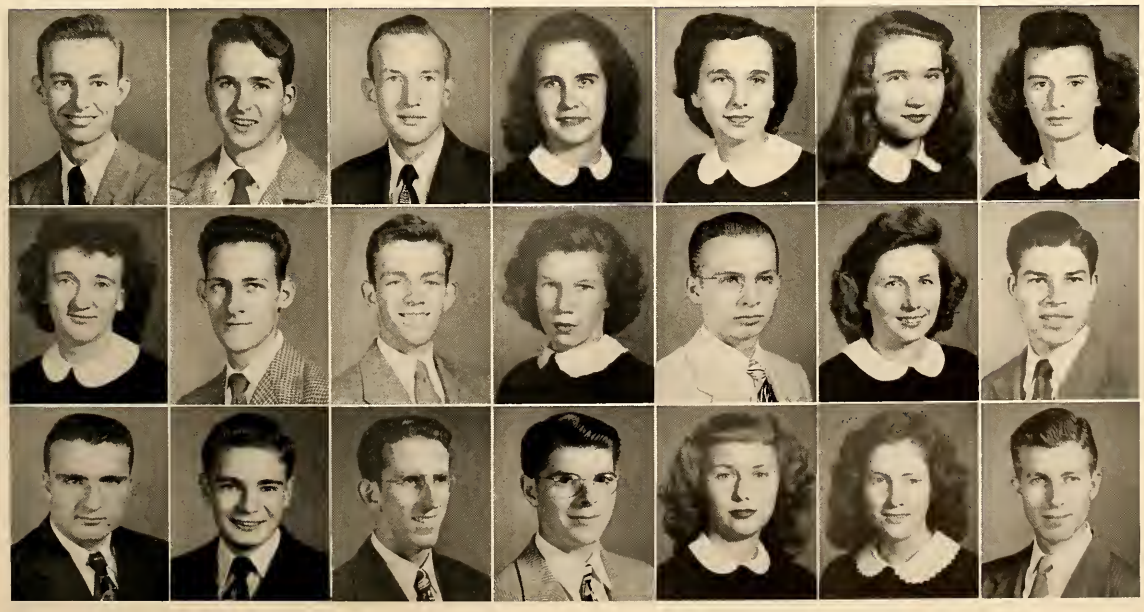

ABOVE:

First Row

GEORGE HORTON . . . . McMinnville, Oregon
GLENN HOTCHKISS . . . . Lake Orion, Michigan
MORRIS HOVINGH . . . . Grandville, Michigan
EILENE HOWLEY . . . . Detroit, Mchigan
DAVID HOY . . . . Evansville, Indiana
MAXINE HOYT . . . . Kalispell, Montana
DENNIS HUBBEL . . . . Bonner Springs, Kansas

Second Row

JESSIE HUFF . . . . Spartanburg, South Carolina
BEVERLY HUGHES . . . . West Pawlet, Vermont
WILLIS HULL . . . . Eden, New York
JOANN HUMMEL . . . . Denver, Colorado
GRADY HUNTER . . . . Charlotte, North Carolina
JANE HURLEY . . . . Seneca Castle, New York
JULIA HUTSON . . . . Chiefland, Florida

BELOW:

First Row

JESSE INGRAM . . . . Chappagua, New York
ANNA INSCO . . . . Lansing, Michigan
DERELLIE JACKSON . . . . St. Joseph, Michigan
PHYLLIS JACKSON . . . . Wooster, Ohio

Second Row

CLAIREHOVE JAEGER . . . . Elmhurst, New York
ISOBEL JAEGER . . . . Trenton, New Jersey
DON JAMES . . . . Shamokin, Pennsylvania
ROB JAMES . . . . Crawfordsville, Indiana

Third Row

JEROME JAMISON . . . . Traveler's Rest, South Carolina
LAFAYETTE JARRARD . . . . Greenville, South Carolina
ROBERT JEFFCOTT . . . . Miami Beach, Florida
W. BRUCE JERVIS . . . . Slippery Rock, Pennsylvania

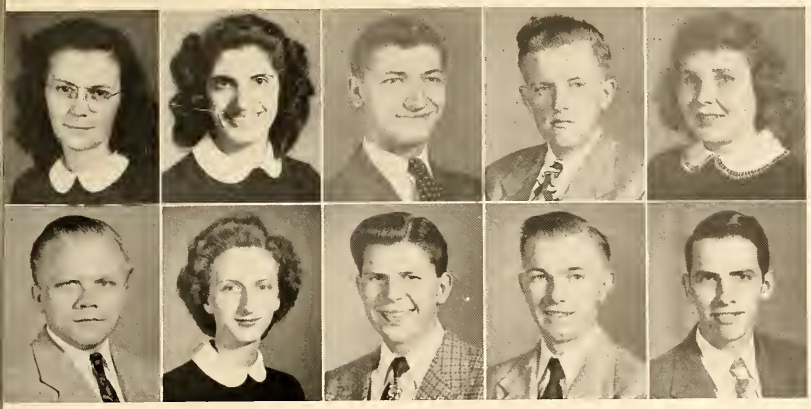

Freshmen

ABOVE:

First Row

ETHEL JESBERG . . . . . Christiana, Pennsylvania
HELEN JOHNS . . . . . .Evanston, Illinois
BILLY JOHNSON . . . . . Decatur, Illinois
DWIGHT JOHNSON . . . . . Rockford, Illinois
MARJORIE JOHNSON . . . . . Sycamore, Illinois

Second Row

VERNON JOHNSON . . . . . Berkeley, California
VIOLET JOHNSON . . . . . Lebanon, Indiana
KENNETH JONER . . . . . Greenville, South Carolina
JAMES JONES . . . . . Charlotte, North Carolina
ROBERT JONES . . . . . Wilmington, Delaware

BELOW:

First Row

DONALD KANE . . . . . Allentown, Pennsylvania
HUBERT KEEFER . . . . . Washington, D. C.
RUTH KEEN . . . . . Wilmington, Delaware
HARRY KEIRN . . . . . Springfield, Massachusetts
FLYNN KELLY . . . . . Greenville, South Carolina
PAUL KENDALL . . . . . Springfield, Illinois
JOYCE KIEHL . . . . . Van Wert, Ohio

Second Row

WESTON KING . . . . . Yonkers, New York
ROBERT KLUTZ . . . . . Concord, North Carolina
RUTH KNECHT . . . . . Allentown, Pennsylvnia
PAUL KNEPPER . . . . . Sarasota, Florida
CARL KNOUSE . . . . . Lewistown, Pennsylvania
JO ANN KNOX . . . . . Fayetteville, North Carolina
DONALD KOEHN . . . . . Danville, Illinois

Third Row

HARRY KOONTZ . . . . . Winter Park, Florida
ANNA KRIEBEL . . . . . Center Point, Indiana
MARILYN KURTZ . . . . . Freeport, Illinois
CLARABELLE LaBAR . . . . . Belleville, Michigan
DONALD La BELLE . . . . . Zion, Illinois
GERALDINE LAFFERTY . . . . . Richburg, New York
RICHARD LAKE . . . . . Chicago, Illinois

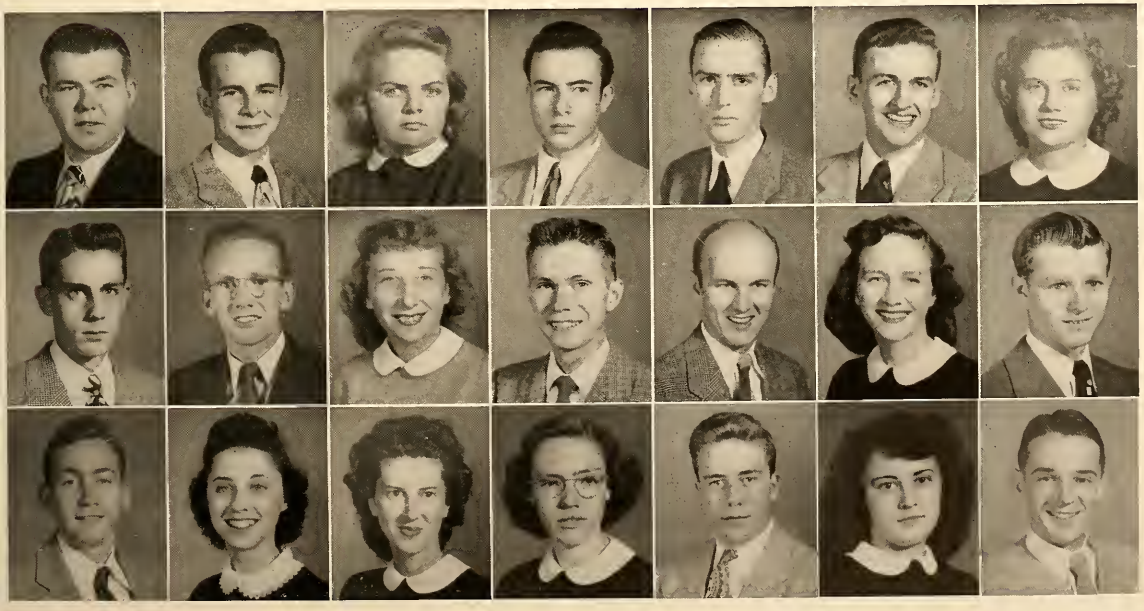

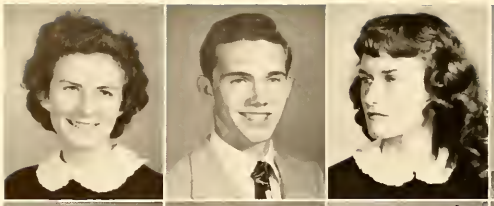

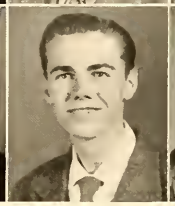

ABOVE:

First Row

PHYLLIS LAMPE . . . . . Gloversville, New York
HAROLD LANE . . . . . Detroit, Michigan
BILLIE LANGFORD . . . . . Mesa, Arizona
RICHARD LARSEN . . . . . Fremont, Nebraska
ERIC LARSON . . . . . Erie, Pennsylvania
PAUL LARSON . . . . . Wilmington, Delaware
JACK LASSITER . . . . . West Palm Beach, Florida

Second Row

MARGUERITE LAWRENCE . . . . . Tuskegee, Alabama
JAMES LEACH . . . . . Devereux, Georgia
FLORENCE LEAS . . . . . Washington, D. C.
ERIC LEE . . . . . Petersburg, Virginia
CURTIS LEHMAN . . . . . Berne, Indiana
AUDREY LEITING . . . . . Niles, Michigan
BRUCE LEMMEN . . . . . Grand Rapids, Michigan

BELOW:

First Row

REYNOLD LEMP . . . . . Mt. Clemens, Michigan
RETA LENERVILLE . . . . . Lodgepole, South Dakota
BETTY LEONARD . . . . . Iona, New Jersey
JAMES LEONARD . . . . . Greenville, South Carolina

Second Row

DEE LORA LEE LETHERMAN . . . . . New Paris, Indiana
AUDREY LEWIS . . . . . Fremont, Nebraska
BEVERLY LILLGE . . . . . Ferndale, Michigan
BARBARA LINDBLADE . . . . . Rockford, Illinois

Third Row

PAUL LINDSTROM . . . . . San Juan, New York
JOHN LINN . . . . . Pittsburgh, Pennsylvania
MARY LISTER . . . . . Lyman, South Carolina
MYRNA LOCKE . . . . . Dothan, Alabama

"You can do anything you ought to do"

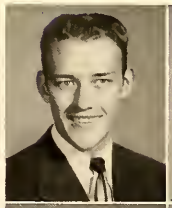

Freshmen

ABOVE:

First Row

ROY LOHSE . . . . . Elbow Lake, Minnesota
DONALD LONGFRITZ . . . . . Gloversville, New York
ARLENE LOOMIS . . . . . Horseheads, New York
GAYTHAN LOUGHEED . . . . . Montpelier, Ohio
HARVEY LOUX . . . . . Sellersville, Pennsylvania

Second Row

BETTY RAE LOVE . . . . . Dothan, Alabama
JAMES LOWE . . . . . Chattanooga, Tennessee
PEGGY LOWRY . . . . . Elgerton, Georgia
FRANK LUCIA . . . . . Jersey City, New Jersey
PHYLLIS LUCIER . . . . . Valley Stream, New York

BELOW:

First Row

LANDIS LUNBERG . . . . . Grafton, North Dakota
MARY LYDA . . . . . Hendersonville, North Carolina
BARBARA LYNARD . . . . . Springfield, Illinois
ALBERT LYTLE . . . . . Marion, North Carolina
BETTY MacDONALD . . . . . Detroit, Michigan
J. ALLAN MacMULLEN . . . . . Barrington, Nova Scotia, Canada
JOHN McARTHUR . . . . . Peoria, Illinois

Second Row

JOSEPH McARTHUR . . . . . Greenville, South Carolina
BARBARA McCARSON . . . . . Cedartown, Georgia
JAMES McCLENAGHAN . . . . . Chester, Pennsylvania
RHEUNELL McCORD . . . . . Dothan, Alabama
WALTER McCOY . . . . . Davenport, Iowa
THOMAS McFADYEN . . . . . Raeford, North Carolina
MARY McFARLAND . . . . . Mansfield, Ohio

Third Row

DONALD McGALLIARD . . . . . Portland, Oregon
LAURA McGREW . . . . . Cleveland, Ohio
IRVIN McHATTIE . . . . . New Galilee, Pennsylvania
EDWIN McKINLEY . . . . . Limestone, Pennsylvania
SHIRLEY McKINLEY . . . . . Kansas City, Missouri
DONALD McKLEARNAN . . . . . Portersvile, California
ELIZABETH McKNIGHT . . . . . Perkasie, Pennsylvania

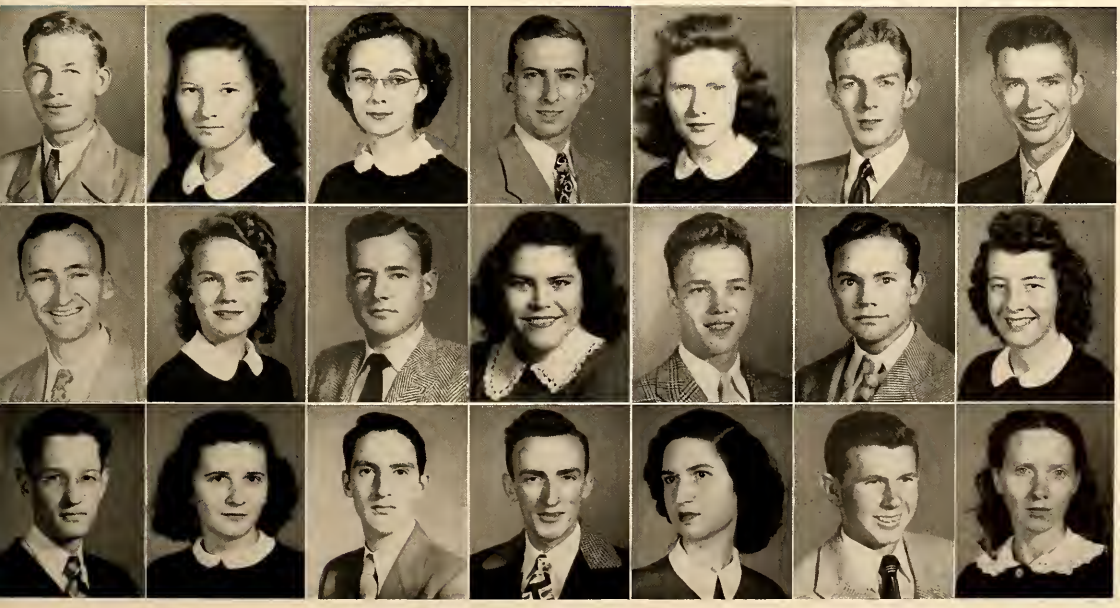

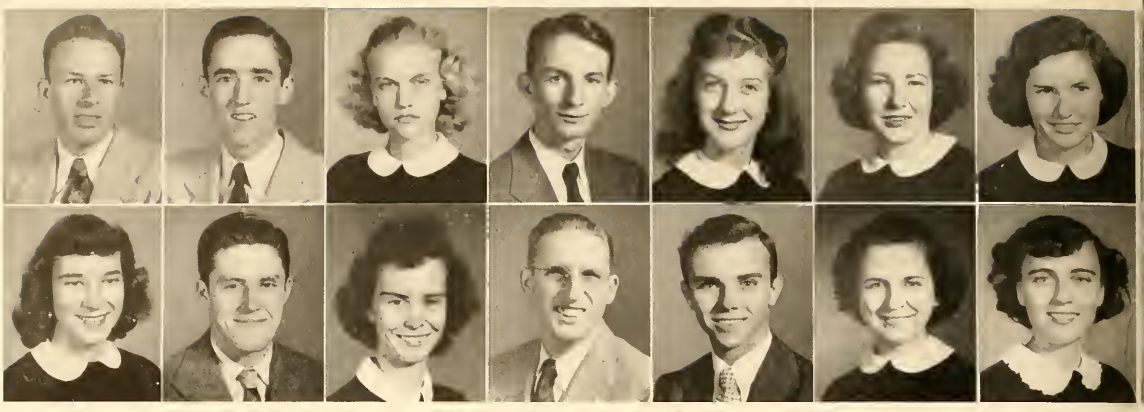

ABOVE:

First Row

JAMES McKNIGHT . . . . . Florence, South Carolina
THOMAS McLeROY . . . . . Freeport, Illinois
LOIS McPHERSON . . . . . Miami, Florida
ROBERT McSWAIN . . . . . Charlotte, North Carolina
NINA MABE . . . . . Morganton, North Carolina
JEANNE MaCANN . . . . . Asbury Park, New Jersey
NANCY MACKEY . . . . . Athens, Georgia

Second Row

VIRGINIA MARQUIS . . . . . Elgin, Illinois
ROBERT MARS . . . . . Auburn, New York
PATRICIA MARSH . . . . . Las Piedras, Falcon, Venezuela
HARRY MARTIN . . . . . Springfield, Ohio
JOHN MARTIN . . . . . Chicago, Illinois
MIRIAN MARTIN . . . . . Orrville, Ohio
ERMA MARVEL . . . . . Wilmington, Delaware

BELOW:

First Row

MARINA MEANS . . . . . Springfield, Illinois
NUBIA MEINECKE . . . . . Guatemala City, Guatemala
PHILIP MELLER . . . . . Chillicothe, Illinois
GRACE MENZIES . . . . . Dayton, Ohio

Second Row

ALICE MERCER . . . . . Columbus, Ohio
BEBE MERCER . . . . . Gonzales, Texas
REBEKAH MERROTH . . . . . Malvern, Pennsylvania
HILDA MILES . . . . . Wilmington, Delaware

Third Row

CHARLES J. MILLER . . . . . Allegan, Michigan
CHARLES L. MILLER . . . . . Ft. Myers, Florida
CLYDE MILLER . . . . . Allegan, Michigan
PHILLIP MILLER . . . . . Flushing, New York

"You can borrow brain, but you cannot borrow character"

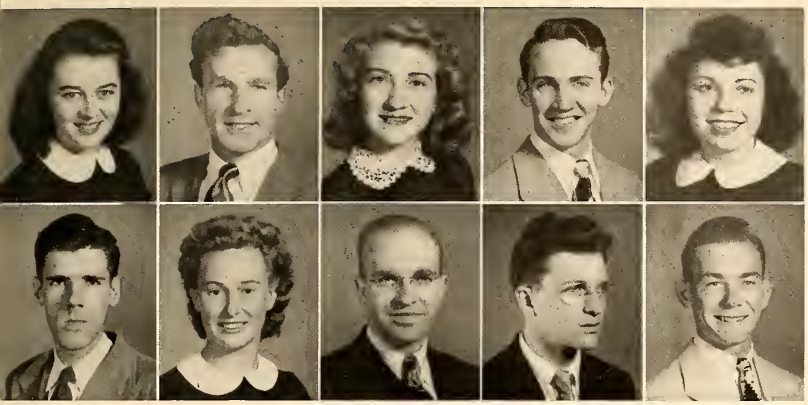

Freshmen

ABOVE:

First Row

THELMA MILLER . . . . . Salem, New Jersey
TITUS MILLER . . . . . Philadelphia, Pennsylvania
VIRGINIA MILLER . . . . . Meyersdale, Pennsylvania
WILLIAM E. MILLER . . . . . McLeansboro, Illinois
HELEN MILLINER . . . . . Bridgeville, Delaware

Second Row

GEORGE MILLIS . . . . . Wilmington, North Carolina
BETTY MILLS . . . . . Cherry Fork, Ohio
ROLLIN MILLS . . . . . Coshocton, Ohio
HARRY MITCHAM . . . . . Detroit, Michigan
WYMAN MITCHELL . . . . . Rome, Georgia

BELOW:

First Row

ALAN MOFFATT . . . . . Peoria, Illinois
ROBERT MONROE . . . . . San Mateo, Florida
REATHA MONTAGUE . . . . . Mt. Morris, Michigan
NORMAN MOORE . . . . . Berrien County, Michigan
DORIS MORGAN . . . . . Hamilton, Ohio
ARILYN MOSHER . . . . . Holland, Michigan
MARY MOTE . . . . . Birmingham, Alabama

Second Row

ROSS MOYER . . . . . Kitchener, Ontario, Canada
EVELYN MULLER . . . . . Westward, New Jersey
ANN MUNGO . . . . . Starley, North Carolina
JOYCE MURPHY . . . . . Pueblo, Colorado
EVELYN MYERS . . . . . Patterson, New Jersey
FRANCIS MYERS . . . . . Verona, Ohio
HOVAK NAJARIAN . . . . . Port Orange, Florida

Third Row

MARGARET NEIR . . . . . Belleville, Michigan
VALERIE NEWKOOP . . . . . Miami, Florida
ANNA NEWTON . . . . . New Albany, Pennsylvania
MILDRED NICHOLAS . . . . . Zanesville, Ohio
BETTY NICHOLS . . . . . Greenville, South Carolina
DAVID NICHOLSON . . . . . Greenville, South Carolina
MARCELLA NICOLL . . . . . Kansas City, Misouri

ABOVE:

First Row

MARY NOLTE . . . . . Ashland, Kentucky
MARY NORTON . . . . . Willoughby, Ohio
MAYNARD NUTTING . . . . . Parkman, Maine
RHODA OLSEN . . . . . Long Beach, California
ALTAMAY OLSON . . . . . Montrose, California
LILLIAN OMLEY . . . . . Englewood, New Jersey
ROSE ORAZI . . . . . Bristol, Pennsylvania

Second Row

DON ORTHNER . . . . . Fenton, Michigan
THOMAS OVERTON . . . . . Greenfield, Tennessee
OPAL PAGE . . . . . Arden, North Carolina
RUBY PAGE . . . . . Arden, North Carolina
EDWARD PANOSIAN . . . . . Ecmera, New York
JOANN PARKHURST . . . . . Valley Stream, New York
BILL PAYNE . . . . . High Point, North Carolina

BELOW:

First Row

GEORGE PEABODY . . . . . Mayville, New York
SARAH PEEDIN . . . . . Pine Level, North Carolina
MARTHA PEEPLES . . . . . Chatsworth, Georgia
EDGAR PERKINS . . . . . Chelsea, Alabama

Second Row

JAMES PERKINS . . . . . Petersburg, Virginia
GORDON PETERSON . . . . . Kansas City, Missouri
JOHN PETERSON . . . . . Rockford, Illinois
LeeROY PETERSON . . . . . Fremont, Nebraska

Third Row

PAUL PETTIT . . . . . Lockport, New York
HARRY PETTUS . . . . . Plant City, Florida
DONOVAN PHIPPS . . . . . Lam Esa, Texas
DAVID PICCIANO . . . . . Auburn, New York

"It is a sin to do less than your best"

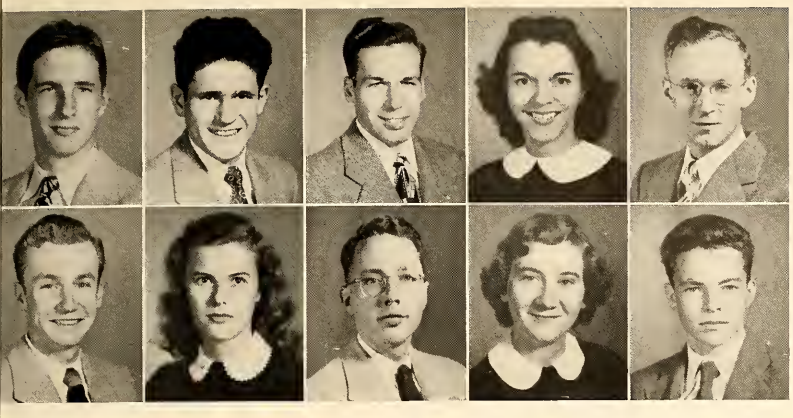

Freshmen

ABOVE:

First Row

WILLIAM PICKERING . . . . . Jacksonville, Florida
CARLO PIEGARI . . . . . Hillside, New Jersey
JOSEPH PLAPPERT . . . . . Grosse Pointe Farms, Michigan
MARY PLUMMER . . . . . Lakeville, Indiana
LEONARD POLLMAN . . . . . Blunt, South Dakota

Second Row

JOHN POMEROY . . . . . Carmel, California
JOYE PONTIER . . . . . Zellwood, Florida
DOUGLAS PORTER . . . . . Bradford, Pennsylvania
LYDIA PRETLOVE . . . . . Short Hill, New Jersey
DENNIS PRICE . . . . . Long Beach, California

BELOW:

First Row

SHIRLEY PRINCE . . . . . Chicago Heights, Illinois
WAYMON PRITCHARD . . . . . Asheville, North Carolina
BARBARA PRUETT . . . . . Rome, Georgia
RODNEY PULLEN . . . . . Miami, Florida
BOBBIE QUEEN . . . . . Greenville, South Carolina
ANNA QUILLET . . . . . Fayette, Ohio
LAWRENCE RAGLAND . . . . . Birmingham, Alabama

Second Row

ELIZABETH RALSTON . . . . . Montgomery, Alabama
DAVID RAMQUIST . . . . . Washon, Washington
LUCILLE RAULZ . . . . . Corpus Christi, Texas
JO ANN RAYMOND . . . . . Tempe, Arizona
ROSALIE REDARD . . . . . Mackinau, Illinois
BILL REED . . . . . Miami, Florida
M. EUNICE REES . . . . . Westtown, New York

Third Row

FRANCES REESE . . . . . Miami, Florida
IRVIN REEVES . . . . . Greenville, South Carolina
KATHERINE RHODES . . . . . Gettysburg, Pennsylvania
WILLIAM RICE . . . . . Newark, Ohio
EDWARD RICHARDS . . . . . Perth, New York
CECILIA RICHTER . . . . . Vanderbilt, Pennsylvania
DAVID RIDDLE . . . . . Long Beach, California

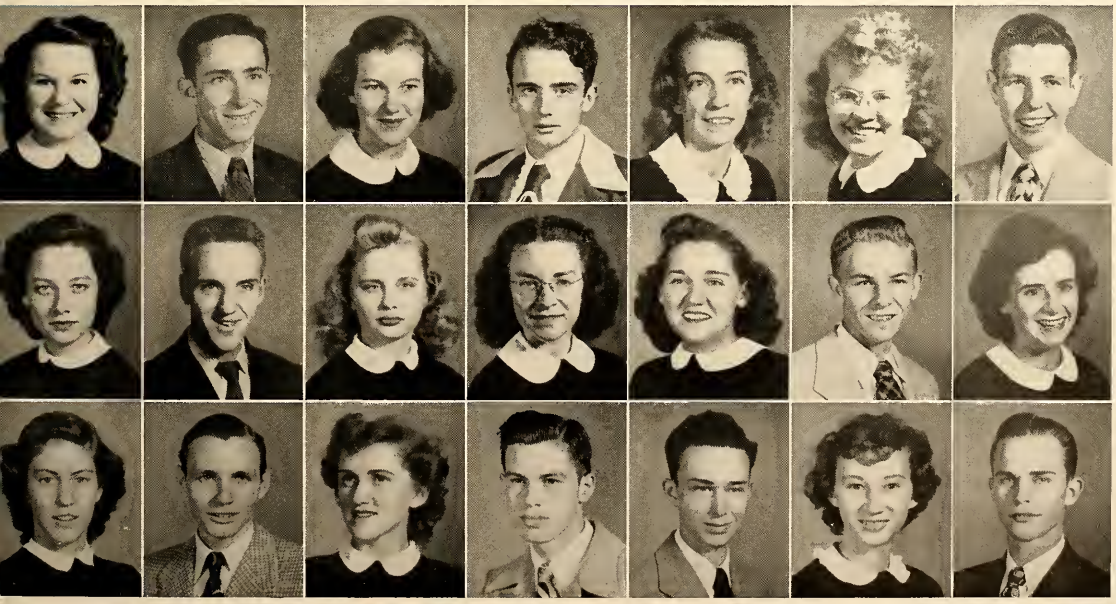

ABOVE:

First Row

DORIS RIEGER . . . . . Woodlynne, New Jersey
ELAINE RILEY . . . . . Sycamore, Illinois
MARY ROBBINS . . . . . Dowagiac, Michigan
HAROLD ROBERTS . . . . . Reidsville, North Carolina
VIRGIL ROBERTSON . . . . . High Point, North Carolina
CARL ROINSON . . . . . Medisonville, Tennessee
HADDON ROBINSON . . . . . New York City

Second Row

PATRICIA ROBINSON . . . . . Detroit, Michigan
RUTH ROBINSON . . . . . Columbus, Georgia
MARY ROHART . . . . . Wilkes-Barre, Pennsylvania
LATHAN ROLLINS . . . . . Greenville, South Carolina
LAVON ROOT . . . . . West Springfield, Massachusetts
ROBERT ROSS . . . . . Hazard, Kentucky
BILLYE ROWLAND . . . . . Rossville, Georgia

BELOW

First Row

DOROTHY RUDDIMAN . . . . . New Milford, Connecticut
JOHN RUDY . . . . . Hershey, Pennsylvania
MYRTLE RUNDELL . . . . . Woxen, Pennsylvania
LAVERNE RUSHWORTH . . . . . Wilkes-Barre, Pennsylvania

Second Row

JOHN RYMER . . . . . Irwin, Pensylvania
HUGH SANDERS . . . . . Thayer, Missouri
MARY SATERFIELD . . . . . Rome, Georgia
JOAN SATTERLEE . . . . . Lakeville, Indiana

Third Row

EUGENE SAWYER . . . . . Bettenborf, Iowa
VICTOR SCALISE . . . . . Elmwood Park, Illinois
MARY SCHIMMER . . . . . Chicago, Illinois
ROBERTA SCHLESSER . . . . . Holly, Michigan

"You and God make a majority in your community"

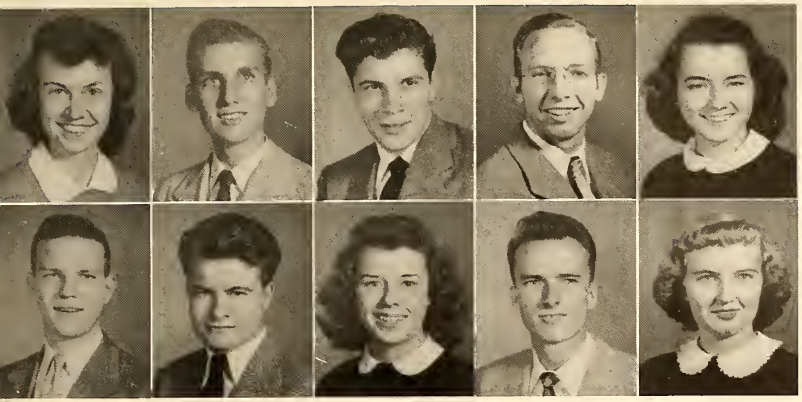

Freshmen

ABOVE:

First Row

BONNIE SCHLUTOW . . . . . Pontiac, Michigan
JAY SCHMIDT . . . . . Oakland, California
DONALD SCHOWALTER . . . . . Milwaukee, Pennsylvania
GRANT SCHRAUGER . . . . . Conrington, Pennsylvania
NORMA SCHROEDER . . . . . Buffalo, New York

Second Row

HANS SCHULTZ . . . . . Chicago, Illinois
ERIC SCOTT . . . . . August, Arkansas
MARGARET SCRIPPS . . . . . Grand Rapids, Michigan
JOHN SEAY . . . . . Winter Haven, Florida
DORIS SELLERS . . . . . McGaheysville, Virginia

BELOW

First Row

GARVIN SELLERS . . . . . Greenville, South Carolina
PAUL SEMENCHUCK . . . . . Niagara-on-the-Lake, Ontario, Canada
EMMET SHADE . . . . . Columbus, Ohio
VIRGINIA SHANNAHAN . . . . . Branson, Mississippi
OLIVER SHENK . . . . . Lancaster, Pennsylvania
BRONSON SHERWOOD . . . . . Baloit, Wisconsin
NORMA SHIRLEY . . . . . Johnson City, Tennessee

Second Row

EDWARD SHOFF . . . . . Lawistown, Pennsylvania
ROBERT SHOTTS . . . . . Detroit, Michigan
DONALD SHOWENS . . . . . Davenport, Iowa
VIOLA SHOUP . . . . . Hickory, North Carolina
GLORIA SIES . . . . . Lorraine, Kansas
BILLIE SIMMONS . . . . . Decatur, Alabama
WILLIAM SIMMONS . . . . . Greenville, South Carolina

Third Row

JEAN SIMPSON . . . . . Trenton, New Jersey
JERRY SISSON . . . . . Ann Arbor, Michigan
THOMAS SIZER . . . . . Cincinnati, Ohio
GERALDINE SLOOP . . . . . Harrisburg, Pennsylvania
STELLA SLUDER . . . . . Johnson City, Tennessee
BETTY JEAN SMITH . . . . . Corington, Pennsylvania
BETTY SUE SMITH . . . . . Lowell, North Carolina

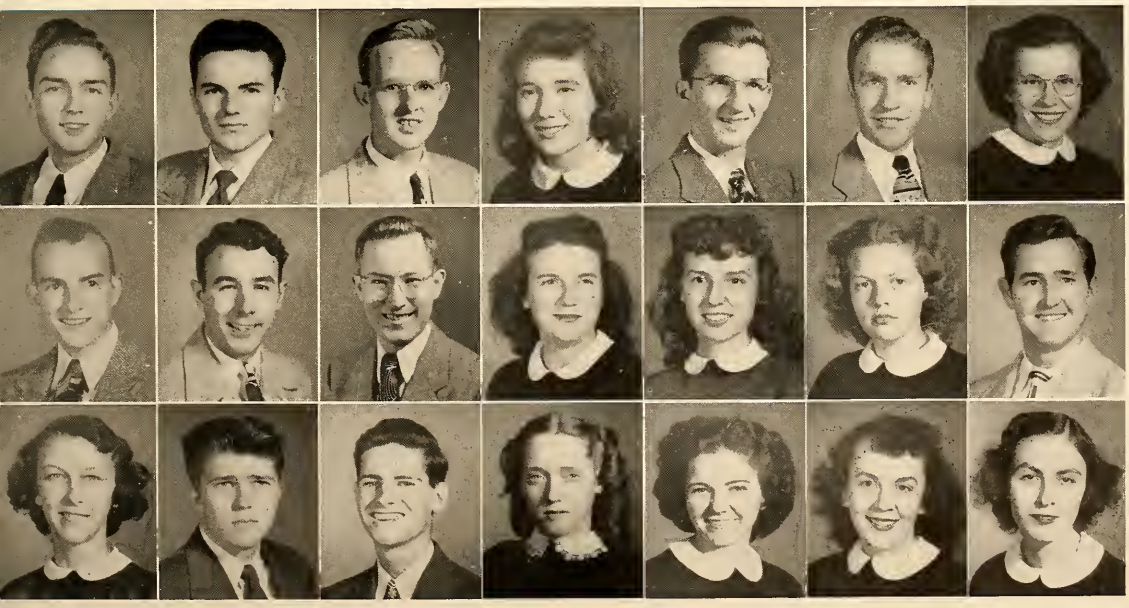

ABOVE:

First Row

BEVERLY SMITH . . . . . Glendale, California
BONNIE SMITH . . . . . Lowell, Indiana
DOROTHY SMITH . . . . . Greer, South Carolina
EDWARD SMITH . . . . . Gonzales, Texas
GRACE SMITH . . . . . Charlotte, North Carolina
JUANITA SMITH . . . . . Myrtle Beach, South Carolina
PAUL SMITH . . . . . Camden, New Jersey

Second Row

RUDOLPH SMITH . . . . . Spartanburg, South Carolina
WILLARD SMITH . . . . . Greenville, South Carolina
FRANCES SMYTH . . . . . Unaide, Texas
BOBBY SMOOT . . . . . Hunnewell, Missouri
DOLORES SORCE . . . . . Barrington, Illinois
ELIZABETH SOUTHERN . . . . . Wayne, Michigan
L. CAROLYN SPAHR . . . . . Collingdale, Pennsylvania

BELOW

First Row

VIRGINIA SPAIN . . . . . Tempe, Arizona
MARIE SPARKS . . . . . Akron, Ohio
IRENE SPENCER . . . . . Akron, Indiana
ADRIAN SPRUNGER . . . . . Berne, Indiana

Second Row

HELEN SPURLOCK . . . . . Key West, Florida
MAURICE ST. GEORGE . . . . . Corpus Christi, Texas
EUNICE STAGGS . . . . . Ector, Texas
SAM STAGGS . . . . . Phoenix, Arizona

Third Row

WANDA STALNAKER . . . . . Greensburg, Ohio
LOIS STANWOOD . . . . . River Vale, New Jersey
JOYCE STARR . . . . . Los Angeles, California
PHYLLIS START . . . . . Plymouth, Indiana

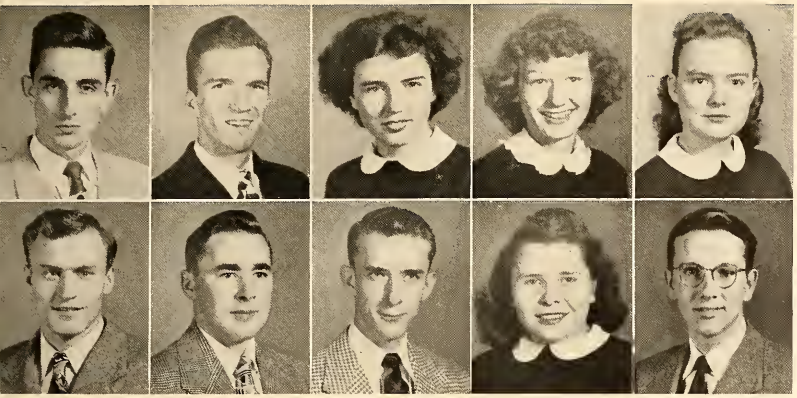

Freshmen

ABOVE:

First Row

RICHARD STEAKLEY . . . . . Duront, Oklahoma
VAUGHN STEEN . . . . . Houlton, Maine
PATRICIA STONE . . . . . Tallahassee, Florida
MARY ANN STROBEL . . . . . Kansas City, Kansas
WILMA JO SUMMERFORD . . . . . Greenville, South Carolina

Second Row

CLIFTON SWARTZEL . . . . . Logansport, Indiana
ROGER SWENSON . . . . . Wessington Springs, South Dakota
ELWIN TALBOT . . . . . Lakeland, Florida
FRANCES TANNEHILL . . . . . Columbus, Ohio
JIMMY TAYLOR . . . . . Johnson City, Tennessee

BELOW

First Row

PHYLLIS TAYLOR . . . . . Altoona, Pennsylvania
ROBERT TAYLOR . . . . . Jacksonville, Florida
ROBERT TEAT . . . . . Rome, Georgia
CAREY TERPENNING . . . . . Marlette, Michigan
LULA TERWILLIGER . . . . . Bellevue, Michigan
MARY JEAN THOMAS . . . . . Philipsburg, Pennsylvania
ORAN THOMAS . . . . . Clarksburg, West Virginia

Second Row

JOYCE THOMPSON . . . . . Hughes, North Carolina
ROBERT THOMPSON . . . . . Springfield, Illinois
JAMES THRUSH . . . . . Connellsville, Pennsylvania
WARREN TILGHMAN . . . . . Kinston, North Carolina
MELVIN TINGLE . . . . . Salisburg, Maryland
ANNIE TODD . . . . . Yadkinville, North Carolina
WANDA TOMLINSON . . . . . Cleveland, Tennessee

Third Row

JAMES TOOMEY . . . . . Hattiesburg, Mississippi
RAYMOND TOPHAM . . . . . Flushing, Michigan
MARJORIE TOWNS . . . . . Miami, Florida
RUTH TRESSLER . . . . . Bedford, Virginia
JOHN TRITIPO . . . . . Athens, Ohio
THOMAS TROTTER . . . . . Madison, Georgia
BEVERLY TROUT . . . . . Oskaloosa, Iowa

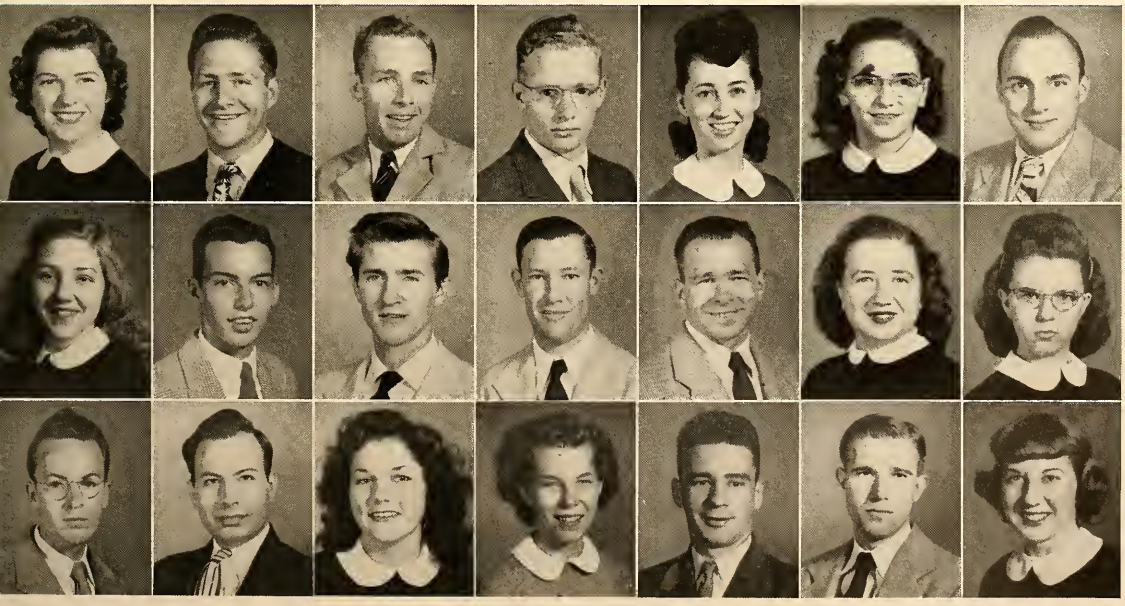

ABOVE:

First Row

GEORGE TYSON . . . . . Valley Falls, Rhode Island
HARRIET ULRICH . . . . . Three Rivers, Michigan
ROBERT URZAL . . . . . Norfolk, Nebraska
BARBARA VAN . . . . . Newcastle, Pennsylvania
BETTY VANATOR . . . . . Warsaw, Indiana
MARGARET VANCE . . . . . Akron, Ohio
CORNELIUS VanDerHEYDEN . . . . . South Holland, Illinois

Second Row

VERNON VanNESS . . . . . Wellsboro, Pennsylvania
GEORGE VanSANDT . . . . . Kansas City, Missouri
GRACE VANSELOW . . . . . Chicago, Illinois
EDWARD VanWICKLIN . . . . . Rochester, New York
SHIRLEY VOGT . . . . . Bellwood, Illinois
BETTY WADE . . . . . Greeneville, Tennessee
MERRILL WADE . . . . . Royal Oak, Michigan

BELOW:

First Row

THELMA WAGNER . . . . . West Alexandria, Ohio
EVERETT WALTERS . . . . . Zion, Illinois
HAROLD WALTERS . . . . . Hattiesburg, Mississippi
LOIS WARD . . . . . Whiteville, North Carolina

Second Row

MARILYN WARD . . . . . Irving, New York
WAYNE WARD . . . . . Coshocton, Ohio
OTIS WARREN . . . . . Piney Flats, Tennessee
ROBERT WARREN . . . . . Van Nuys, California

Third Row

KENNETH WEAVER . . . . . Dayton, Ohio
WILLIAM WEBB . . . . . Mount Rainier, Maryland
BETTY WEED . . . . . Birmingham, Alabama
JOHN WESLEY . . . . . Sturgis, Kentucky

"Don't sacrifice the permanent on the altar of the Immediate"

Freshmen

ABOVE:

First Row

LELLAN WEST . . . . . Washington, D. C.
MARY WEST . . . . . Corpus Christi, Texas
MARSTON WHIELDON . . . . . Newcastle, Pennsylvania
RUTH WHITE . . . . . Malta, Illinois
GAYNOR WHITESELLE . . . . . Gibsonville, North Carolina

Second Row

MARGARET WHITFIELD . . . . . Crawford, Nebraska
BARBARA WHITNEY . . . . . Collingswood, New Jersey
BOBBY WHITSON . . . . . Bristol, Virginia
MARY WIDEMAN . . . . . Greenwood, Virginia
ROBERT WIECHING . . . . . Cleveland, Ohio

BELOW:

First Row

EILENE WILCOX . . . . . Richburg, New York
DOLORES WILHOUSKY . . . . . Clifton, New Jersey
ALBERTA WILKIN . . . . . Akron, Ohio
METTIE WILKINSON . . . . . Portland, Oregon
DWAIN WILLEMAN . . . . . Richmond, Kansas
BERNICE WILLIAMS . . . . . Alderson, West Virginia
CHARLES WILLIAMS . . . . . Monroe, Georgia

Second Row

HENRY WILLIAMS . . . . . Hialeah, Florida
JOHN WILLIAMS . . . . . Oakland, California
PAUL WILLIAMSON . . . . . Soso, Mississippi
DOROTHY WILLOW . . . . . Detroit, Michigan
BETTY WILSON . . . . . Cleveland, Ohio
ROBERT WILSON . . . . . Montrose, Michigan
WILLIAM WILSON . . . . . Memphis, Tennessee

Third Row

LAURA WIMMER . . . . . Wilmington, Delaware
VIRGINIA WITT . . . . . Lynchburg, Virginia
JUNE WOLFORD . . . . . Salem, Ohio
LLOYD WOMACK . . . . . Landover Hills, Maryland
VIRGINIA WOMMACK. . . . . Landover Hills, Maryland
CLAUDIA WOOD . . . . . Loris, South Carolina
JAMES WOOD . . . . . Lynchburg, Virginia

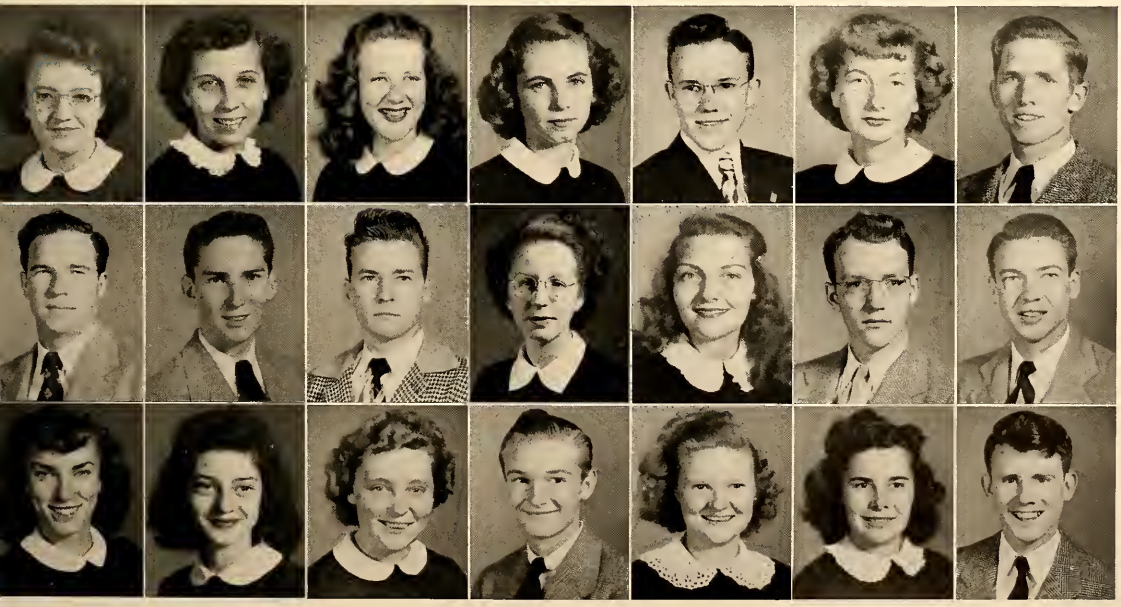

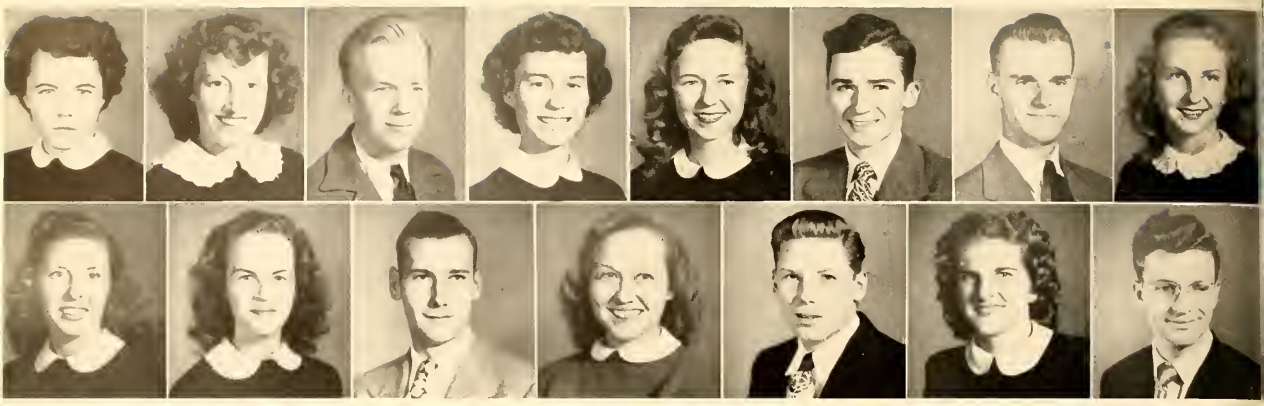

ABOVE:

First Row

MELBA WOOD . . . . . Buchege, Arizona
ROSEMARY WOOD . . . . . Aledo, Illinois
JAMES WOODARD . . . . . Leetsdale, Pennsylvania
LORRAINE WOODFORD . . . . . St. Petersburg, Florida
JANET WOOLWINE . . . . . Cambria, Virginia
CHARLES WOOTEN . . . . . Raleigh, North Carolina
DONALD WORCH . . . . . Arcanum, Ohio
IRENE WUBBENA . . . . . Forreston, Illinois

Second Row

ERMA WYNE . . . . . Rhoadesville, Virginia
PATTY YORK . . . . . Asheboro, North Carolina
HERB YOUNG . . . . . Niles, Michigan
JEAN ZAILER . . . . . Denver, Colorado
NORMAN ZIEGLER . . . . . Kulpsville, Pennsylvania
HAZEL ZIMMERMAN . . . . . Scottsdale, Arizona
WILLIAM ZULKER . . . . . Trenton, New Jersey

Bottom: Before

"This is eleven"

"Bob Jones University"

Bottom: After

HIGH SCHOOL

FIRST SEMESTER
Officers

CHARLES W. SMITH
President

LOUIS SUTERA
Vice-President

MARY CHANEY
Secretary

MELVIN ROE
Pianist

KEN JONER
Chorister

RALPH NORWOOD
Sergeant at arms

SECOND SEMESTER
Officers

WILLIAM MAYFIELD
President

RALPH SUTERA
Vice-President

FLORENCE KLEEVES
Secretary

GRACE CURTIS
Pianist

RICHARD VIGNUELLE
Chorister

RALPH NORWOOD
Sergeant at arms

The HIGH SCHOOL

First Row

CARL R. ANDERSON . . . . . Rockford, Illinois
JOHN F. AYERS . . . . . Charlotte, North Carolina
RUTH M. ANNIS . . . . . Barton, Vermont
JACQUELENE M. BATES . . . . . Greenville, South Carolina
WENDELL D. BAXTER . . . . . Wellfleet, Nebraska

Second Row

WILLIAM S. BROWN . . . . . Library, Pennsylvania
MARIAN E. BURNS . . . . . Athens, Illinois
CARLTON BURKE . . . . . Carmangay, Alberta, Canada
KENNETH CARLBERG . . . . . Philadelphia, Pennsylvania
RICHARD CLARIDGE . . . . . Tampa, Florida

Third Row

MARCUS W. CLARK . . . . . Detroit, Michigan
DALE W. CROMLEY . . . . . Culver, Indiana
MILDRED E. COX . . . . . Detroit, Michigan
GRACE CURTIS . . . . . Thomson, Georgia
MARGARET H. DIPKO . . . . . Detroit, Michigan

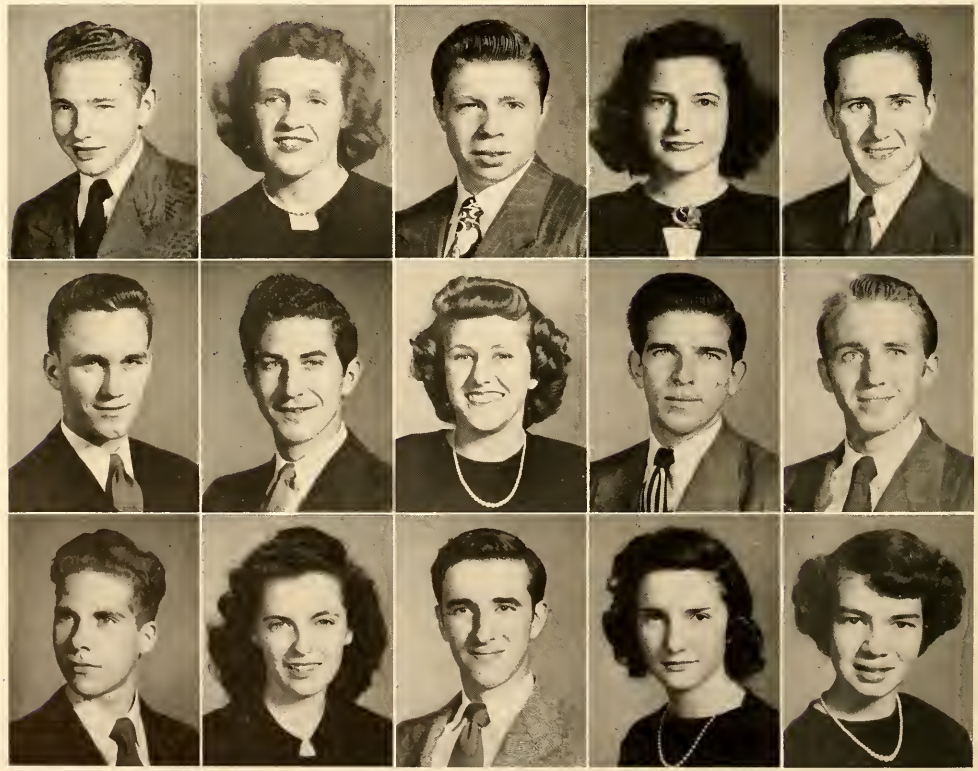

SENIORS

First Row

ANNIE F. EDGE . . . . . Lake Waccamaw, North Carolina

HELEN C. ENGLAND . . . . . Rising Sun, Maryland

JOYCE F. EVANS . . . . . Rumney Depot, New Hampshire

Second Row

PAULINE S. GRAHAM . . . . . Perma, Idaho

LARRY GUIDO . . . . . Metter, Georgia

DONNA MAE HACKLER . . . . . Altadena, California

Third Row

CHARLES L. HANCOCK . . . . . Sycamore, Pennsylvania

JOANNE HARMS . . . . . Downers Grove, Illinois

FRANK L. HAYES . . . . . Wetumpka, Alabama

Fourth Row

ROSE V. HUDAK . . . . . Cleveland, Ohio

JEAN ANN KIDD . . . . . Covington, Kentucky

FLORENCE KLEEVES . . . . . Muskegon, Michigan

Fifth Row

GEORGE LEMASTER . . . . . Charlotte, North Carolina

CHARLES F. LOVE . . . . . Memphis, Tennessee

MARY McPHEETERS . . . . . Long Beach, California

"The greatest ability is dependability"

The HIGH SCHOOL

First Row

JOHN S. MACHAMER . . . . . Akron, Ohio
MARY M. MARR . . . . . Mt. Morris, Michigan
MARY ANNE MADDRIX . . . . . Dania, Florida
MARY B. MILLER . . . . . Knoxville, Tennessee
GORDON E. NELSON . . . . . Detroit, Michigan

Second Row

RONALD E. OGLE . . . . . Gresham, Oregon
PAUL E. PHILIPPI . . . . . Toccoa, Georgia
PHILIP E. PETERSON . . . . . Long Island, New York
REGINA REARICK . . . . . Effingham, Illinois
BARBARA C. RIGDON . . . . . Greenville, South Carolina

Third Row

MELVIN W. ROE . . . . . Philadelphia, Pennsylvania
CHARLES W. SMITH . . . . . Birmingham, Alabama
ALFRED R. SIMPSON . . . . . Long Beach, California
SALLY E. SPROULE . . . . . Detroit, Michigan
MARGARET STEEDE . . . . . Savannah, Georgia

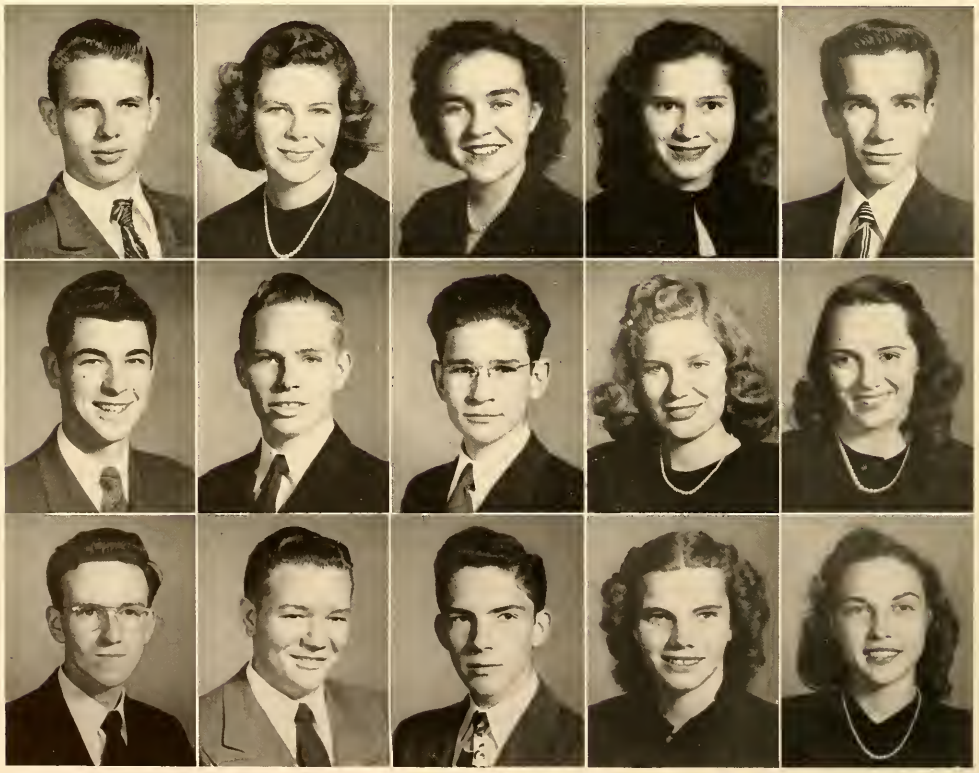

SENIORS

First Row

ELLEN I. STEELE . . . . . Raleigh, North Carolina

ROBERT F. STILES . . . . . Oakdale, California

LOUIS SUTERA . . . . . Union, New Jersey

Second Row

RALPH SUTERA . . . . . Union, New Jersey

MILDRED L. THOMAS . . . . . Pontiac, Michigan

STEWART THOMPSON . . . . . Chicago, Illinois

Third Row

MARY J. TROWELL . . . . . Furman, South Carolina

WILLIAM VanBUSKIRK . . . . . Akron, Ohio

RICHARD VIGNUELLE . . . . . Wilmington, Delaware

Fourth Row

BURL W. Von ALLMEN . . . . Grosse Pointe Woods, Michigan

ELEANOR WYERS . . . . . Pontiac, Michigan

"Do right if the stars fall"

HIGH SCHOOL

First Row

PEGGY ANNE ADAMS . . . . . Greenville, South Carolina
BETTY JEAN ALEXANDER . . . . . Fenton, Michigan
KEITH EDWARD AULT . . . . . Bellvue, Colorado
PATRICIA ANN AYERS . . . . . Charlotte, North Carolina

Second Row

CHARLOTTE BAILEY . . . . . Raleigh, North Carolina
DONALD BAILEY . . . . . Oskaloosa, Iowa
ROSEMARY BARKER . . . . . Greensboro, North Carolina
ROBERT BAUGH . . . . . Charlotte, North Carolina

Third Row

JOE DONALD BEARD . . . . . Birmingham, Alabama
MARLENE FLORIA BEDLE . . . . . Keyport, New Jersey
FREDERICK BRONKEMA . . . . . Greenville, South Carolina
EUNICE BROWN . . . . . St. Clair, Michigan

Fourth Row

GEORGE HAROLD BROWN . . . . . Anderson, South Carolina
SONIA BROWN . . . . . Vancouver, B. C., Canada
CHARLOTTE BRYANT . . . . . Fayetteville, North Carolina
HAROLD BRYANT . . . . . Jersey, Georgia

Fifth Row

CHARLES J. BURTON . . . . . Euclid, Ohio
MARILYN M. CAMPBELL . . . . . Richmond, Virginia
MARY CHANEY . . . . . Hendersonville, North Carolina
JO ANN COBERLY . . . . . Pensacola, Florida

Sixth Row

JOHN E. COBERLY . . . . . Pensacola, Florida
RETTA CONN . . . . . Akron, Ohio
DONALD E. COOK . . . . . Detroit, Michigan
ALLAN F. COOPER . . . . . Aurora, Ontario, Canada

Seventh Row

LAURAETTE CORNETT . . . . . Chicago, Illinois
JAMES H. CRAIG . . . . . Chicago, Illinois
DELORES CROKER . . . . . Louisville, Kentucky

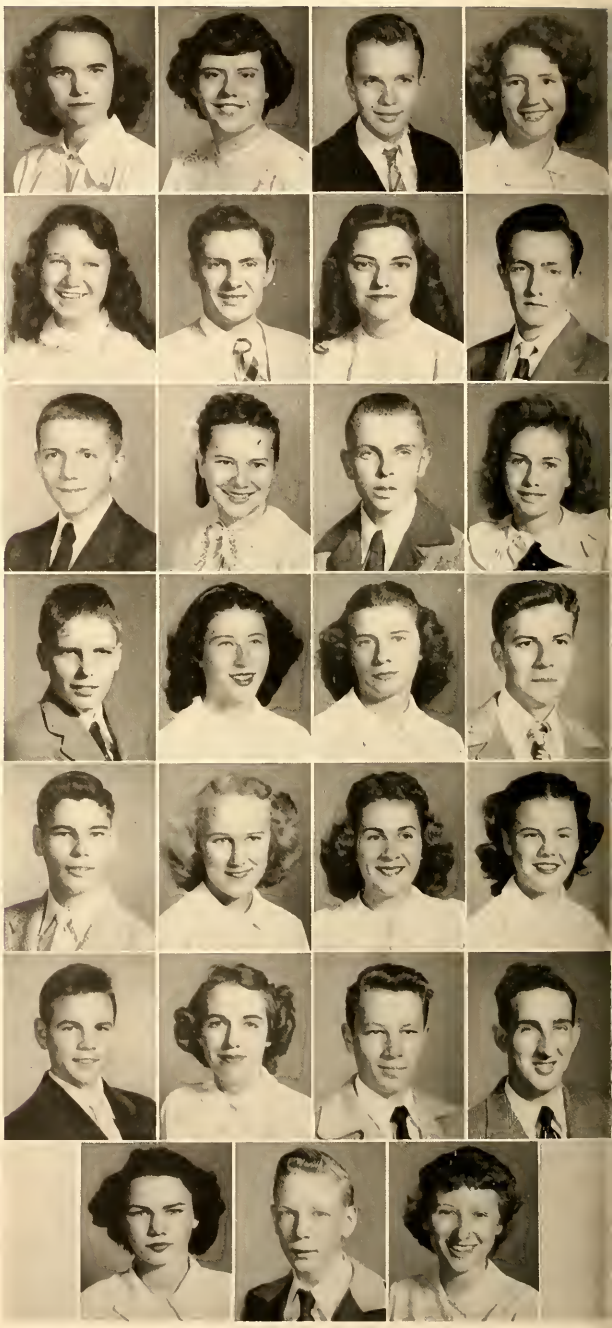

UNDERCLASSMEN

First Row

JUDITH DANIELS . . . . . Riverdale, Maryland
BRUCE A. DAVIS . . . . . Valley Falls, New York
WELDON DORAN . . . . . Huntington, West Virginia
JOYCE DYKSTRA . . . . . Newfield, New Jersey

Second Row

RICHARD EDWARDS . . . . . Mt. Morris, Illinois
HOMER S. ERICSON . . . . . Windfall, Indiana
PATRICIA ERICSON . . . . . Windfall, Indiana
MERTON ERICKSON . . . . . Bloomfield, New Jersey

Third Row

FRANKLIN FRADY . . . . . Asheville, North Carolina
PAULA JANE GALLION . . . . . Oak Ridge, Tennessee
ANNETTE GLAUSER . . . . . Ringwood, Illinois
GRACE GLAUSER . . . . . Ringwood, Illinois

Fourth Row

BARBARA GOSSAGE . . . . . Palm Beach, Florida
HAROLD GREEN . . . . . Avoca, Michigan
DOROTHY GREENE . . . . . Blowing Rock, North Carolina
DAVID HANGGEE . . . . . Drayton Plains, Michigan

Fifth Row

WILLIAM HARRISON . . . . . Gresham, Oregon
MARTHA HELMS . . . . . Brundidge, Alabama
MILDRED HENDERSON . . . . . Asheville, North Carolina
MARY SUE HENDERSON . . . . . Palmerdale, Alabama

Sixth Row

GEORGE HENDRICKSON . . . . . Bellflower, California
JOAN HENDRICKSON . . . . . Bellflower, California
PATRICIA HOEHN . . . . . Miami, Florida
JAMES HOLBROOK . . . . . Mt. Rainier, Maryland

Seventh Row

HOLLY EVA HOLTJE . . . . . Wheeling, Illinois
RONALD HOWES . . . . . Pontiac, Michigan
RUTH HOWEY . . . . . Burbank, California
ERNEST JARVIS . . . . . Norfolk, Virginia

HIGH SCHOOL

First Row

JO ANN JOHNSTON . . . . . Brundidge, Alabama
JOHN KIRKWOOD . . . . . Nashville, Tennessee
KENNETH LAUGHRIDGE . . . . . Greenville, South Carolina
RONALD LEMMEN . . . . . Grand Rapids, Michigan

Second Row

PAUL LUCIA . . . . . Springfield, Massachusetts
JAMES McGINLEY . . . . . Glendale, California
MARIE McPHERSON . . . . . Miami, Florida
BILLIE MIKESELL . . . . . Winona Lake, Indiana

Third Row

ENOCH DAVID MIXON . . . . . Kansas City, Kansas
LORENA MOON . . . . . Zion, Illinois
EUGENE MOSS . . . . . Greenville, South Carolina
JANE MURDOCK . . . . . Bloomville, New York

Fourth Row

GREGORY NAIDENKO . . . . . Greenville, South Carolina
RALPH NORWOOD . . . . . Reidsville, North Carolina
JO ANNE PARKER . . . . . Birmingham, Alabama
MARY ELLEN PETCHER . . . . . Chicago, Illinois

Fifth Row

MYRON PHILIPPI . . . . . Toccoa, Georgia
OLEVIA PRAYTOR . . . . . Jackson, Mississippi
LOIS RAINEY . . . . . Greenville, South Carolina
CHARLES RAPER . . . . . Greenville, South Carolina

Sixth Row

STANLEY REARICK . . . . . Effingham, Illinois
ROBERT RICHARDSON . . . . . Detroit, Michigan
PAUL ROWELLS . . . . . Detroit, Michigan
BONNIE JEAN RUIZ . . . . . Rockford, Illinois

Seventh Row

EDITH JANE RUIZ . . . . . Rockford, Illinois
YOLANDA SANCHEZ . . . . . Cabaiguan, Cuba
DOROTHY ANNE SCHULZ . . . . . Wales, Ontario, Canada
TERESA SHARPE . . . . . Cleveland, Tennessee

UNDERCLASSMEN

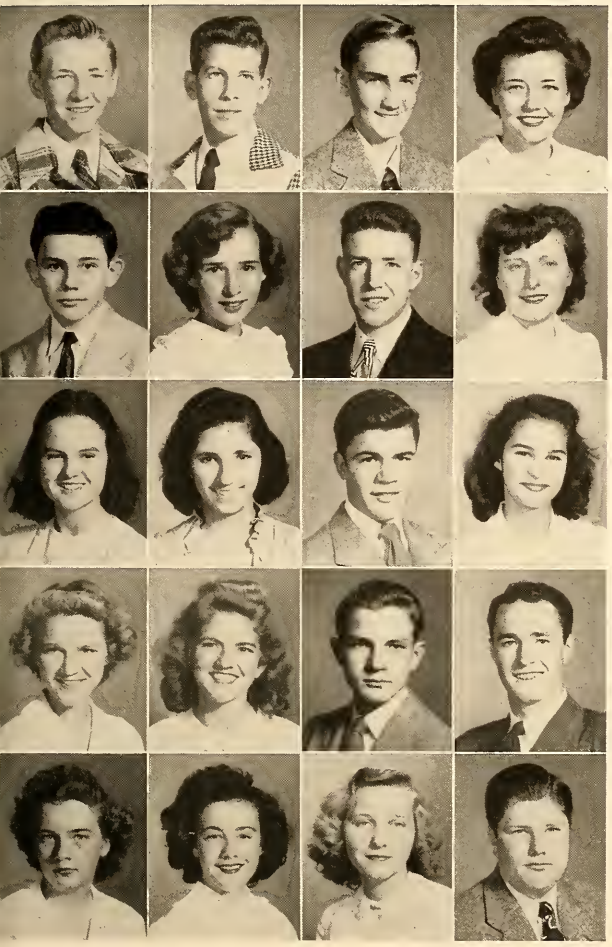

First Row

VERNON SHILLINGTON . . . . . Ebenezer, New York
HENRY SMITH . . . . . Fort Walton, Florida
RICHARD SMITH . . . . . Anderson, South Carolina
MARGARET STEWART . . . . . Detroit, Michigan

Second Row

ROBERT STIGALL . . . . . Greensboro, North Carolina
BETTY STENGER . . . . . Rockford, Illinois
ORVILLE STURGEON . . . . . St. Clair, Michigan
PEGGY JO SULLIVAN . . . . . San Diego, California

Third Row

LINA SUMMERFORD . . . . . Taylors, South Carolina
RITA SUTERA . . . . . Union, New Jersey
ROBERT SUTTLE . . . . . Charlotte, North Carolina
PAULINE TARBOX . . . . . Greenville, South Carolina

Fourth Row

PEGGY TINGLEY . . . . . Birmingham, Alabama
JIMMIE TURNER . . . . . Dothan, Alabama
TOM WAKEFIELD . . . . . Asheville, North Carolina
CECIL WARDEN . . . . . Vulcan, Alberta, Canada

Fifth Row

MARGARET WERNER . . . . . Mohnton, Pennsylvania
CAROLYN WHITSON . . . . . Bristol, Virginia
NANCY WILSON . . . . . Lynchburg, Virginia
RAYMOND WILSON . . . . . Whichita, Kansas

"Finish the Job"

FEATURES

those that were chosen

Miss Virginia Browneller

the queen of beauty

PULCHRITUDE

Miss Mildred Godfrey

Miss Mildred Bourne

NOMINEES

Miss Elizabeth Laney

Miss Joyce Etterman

Miss Pearl Taylor

VERSATILITY

VERSATILITY

Mr. Steve Taylor

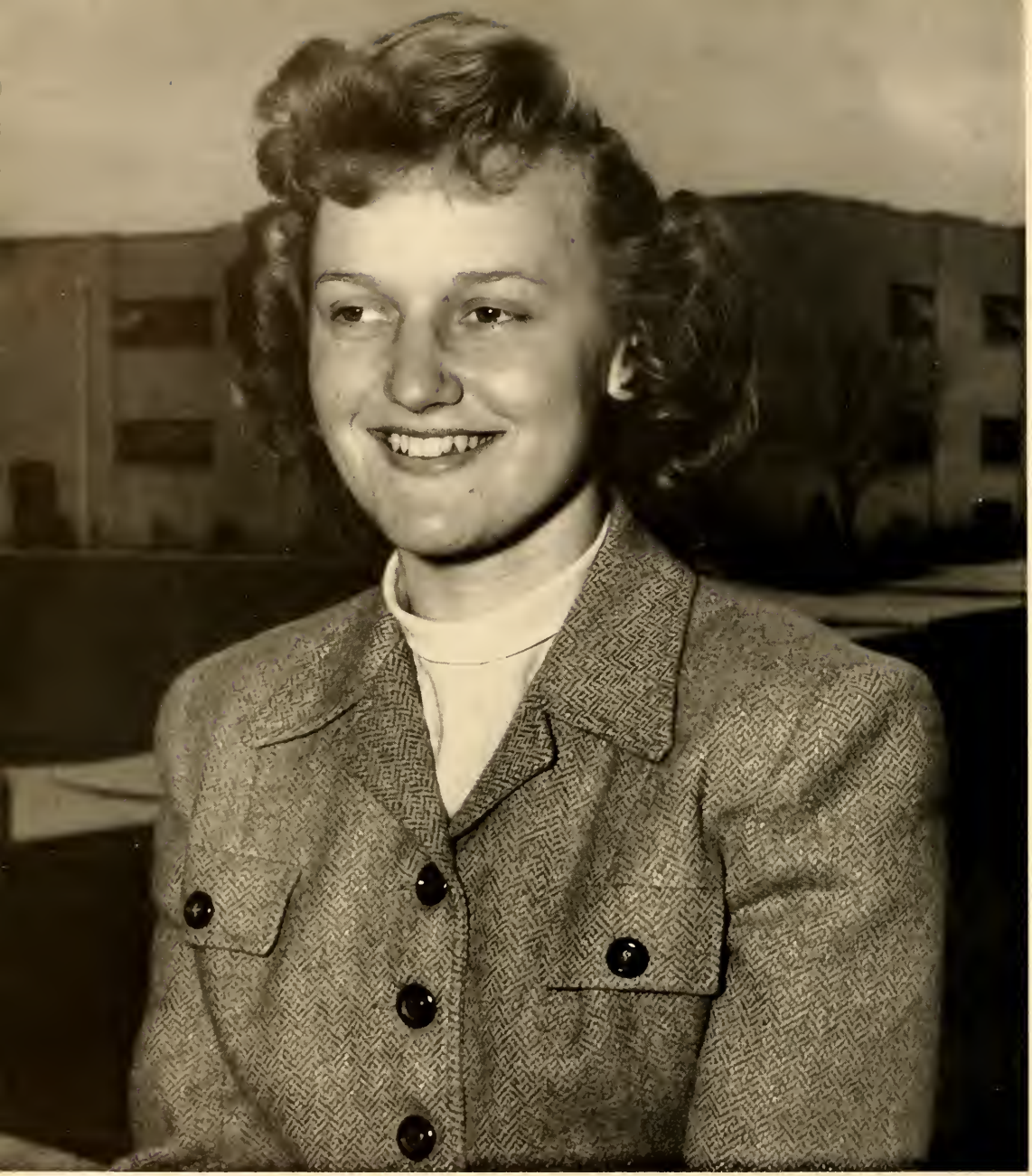

Miss Adrienne Cherry

POPULARITY

POPULARITY

Mr. Leonard Bullock

Mrs. Rose Marie Ensign

INTELLECTUALITY

INTELLECTUALITY

Mr. John S. Smith

Miss Marilyn Cobb

ATHLETICS

ATHLETICS

Mr. Virgilio Zapata

ARNOLD HICKOK

ASTRID ANDERSON
EVA MAE FOLTZ

JOHN C. STOPHEL

PAT WILSON

GUNNAR URANG

GLORIA NORTON, EUNICE NICOLL

OUTSTANDING STUDENTS

DON BAKER

JACK PATTERSON, RUTH DEYNEKA

ED NELSON

DON LOOSE

BERTA SALIOS
WANDA GRIDER

TONY MASCHERIN

JIMMY MEENA

WARREN MACK

CECIL LEWIS, STACY DAVIS

OUTSTANDING STUDENTS

TOMMY MOAK, ROBERT HUNTER

JUNE CARTER

JIM WILLEY, PAUL VANAMAN

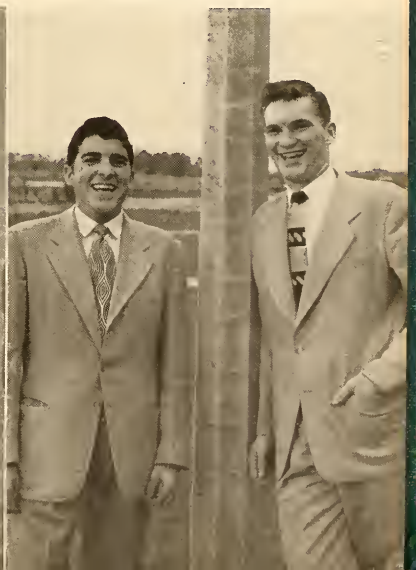

LIBBY AMSTUTZ

GEORGE HARRISON

DAWN ELLIOTT

MEL STRATTEN

BILLY PRIBBENO

NICK LEONOVICH

OUTSTANDING STUDENTS

MURIEL PRESCOTT

JOHN ADKERSON, CARL HARRIGAN

EVELYN KAMIS, ADELINE STASSEN

Miss Jean Kidd

PULCHRITUDE

The HIGH SCHOOL

PULCHRITUDE NOMINEES

Miss Mildred Cox

Miss Joan Trowell

FEATURES . . .

VERSATILITY

HIGH SCHOOL

Miss Florence Kleeves

Mr. Ralph Norwood

POPULARITY

HIGH SCHOOL

Miss Mary Chaney

Mr. Weldon Doran

INTELLECTUALITY

HIGH SCHOOL

Miss Lina Summerford

Mr. Louis Sutera

ATHLETIC

HIGH SCHOOL

Miss Joan McPheeters

Mr. Stewart Thompson

the plays the thing

AS YOU LIKE IT

"All the world's a stage and all the men and women merely players." This famous soliloquy and the title **As You Like It** suggest the general tenor of Shakespeare's merriest comedy. A pastoral romance, the play weaves together humor-

ous intrigues devised by four young couples in their quests for love and the dreamy soliloquizing of Jacques. With each couple happily married, the play ends indeed just as you like it. Under the competent direction of Mrs. Katherine Stenholm, the Classic Players presented a lively production of **As You Like It** during the pre-Christmas holidays.

IL TROV

Aided and inspired by the five great guest stars, the University opera chorus and orchestra this year presented Verdi's opera **Il Trovatore.** The combination of excellent staging and gorgeous costumes effected a performance of professional quality.

The Plot: A gypsy witch's daughter, Azucena, to avenge her mother's burning, kidnaped young

A T O R E

Count di Luna's infant brother Manrico. By mistake she burned her own son. Now a man, Manrico loves Leonora, whom di Luna also loves. The brothers fight. Manrico is imprisoned with Azucena; and when Leonora takes poison, the count orders Manrico beheaded. After the execution Azucena informs di Luna that he has killed his brother.

THE CLASSIC PLAYERS and the OPERA ASSOCIATION

The Classic Players and the Opera Association are known as two of the outstanding dramatic groups of America. They have earned an enviable reputation for the fine quality of their presentations, for the art and imagination evidenced in settings, costuming, acting, and direction, and

for the presence in all their productions of that intangible quality which lifts a play or opera from being a mere performance and makes it instead an exciting experience.

Productions this year included **As You Like It, Il Trovatore, Richard II,** and **The Magic Flute.**

Curtain

Because of responsibilties as an evangelist and university president, Dr. Jones, Jr., has restricted his Shakespearean performances to University productions. This year he presented at the request of students and faculty his world-renowned "Curtain Calls." A portrayal of great characters from the world's greatest dramatist, "Curtain Calls" was not a mere recital. Beautiful stage settings, gorgeous costumes, and magnificent acting made it a brilliant and striking performance. In amazing sequence Dr. Jones re-created an array of Shakespeare's brain children—kings and princes, philosophers and knaves, soldiers and scholars. A remarkable quality of the presentation was the illusion that each of the great characters impersonated was surrounded by a host of other people.

Dr. Jones' ability may be summed up in a paragraph taken from the **Bulletin of the Shakespearean Association of America:** "Bob Jones, Jr., is good to look at, speaks clearly, distinctly, and beautifully, reads his lines intelligently and understandingly, and has a sensitive appreciation of Shakespeare's poetry. He is a fine artist."

A career as Shakespearean lecturer and actor has been offered him, but the constraining call of Christ has first place in his life.

Calls

ARTIST SERIES

KIRSTEN FLAGSTAD
Soprano

MARGARET DAUM
Soprano

STEVEN KENNEDY
Baritone

EBE STIGNANNI
Mezzo-Soprano

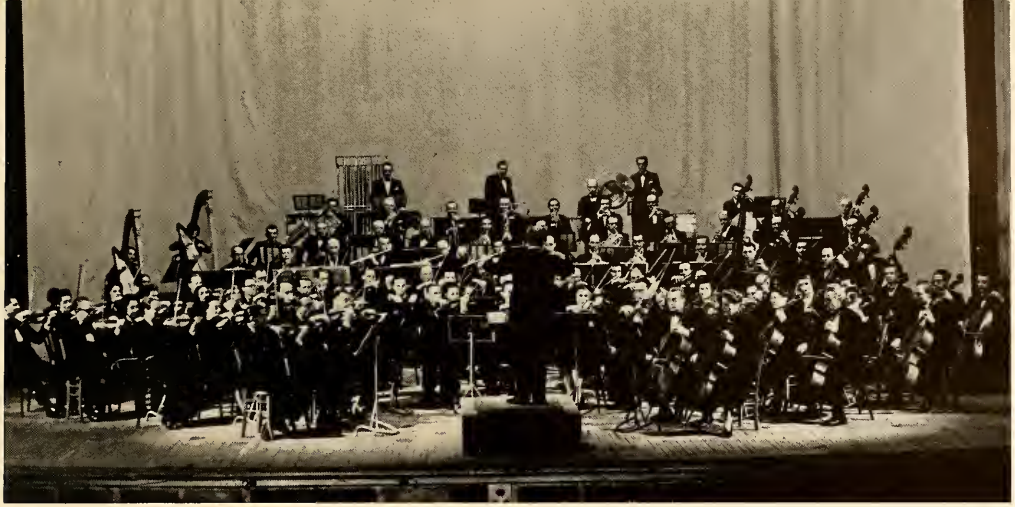

French National Orchestra

BRIAN SULLIVAN
Tenor

NORMAN SCOTT
Basso

ASTRID VARNAY
Soprano

V E S P E R S

Not only every person at B.J.U. but also many visitors from Greenville and surrounding towns look forward with eager anticipation to the weekly vesper services on Sunday afternoon. Featured on the program are a variety of musical numbers, readings, both individual and choral, and often a play based upon scripture. Believing that all beauty comes from God and belongs to Him, the members of the music and speech departments combine their efforts to present these outstanding productions which prove a blessing and an inspiration to all.

PEARL TAYLOR
Piano

DAWN ELLIOTT
"Dear Ruth"

EVELYN KAMIS
"Little Women"

SENIOR RECITALS

EUNICE NICOLL
Piano

OUIDA HARDY
Piano

MARY ALICE McELVEEN
"Arsenic and Old Lace"

SENIOR RECITALS

BEBE WHITE
"Blithe Spirit"

EVA MAE FOLTZ
Voice

JOAN HAMM
Voice

SENIOR RECITALS

CORA ANTHONY
Piano

ADRIENNE CHERRY
"George Washington Slept Here"

NANCY OWENS
Piano

SENIOR RECITALS

HELEN TEBOW
Piano

JEAN BLAIR
Voice

SENIOR

BETTY OGDEN
"Rebecca"

BARBARA BOYD
Voice

LOIS OLDENBERG
Piano

RECITALS

ART MAJORS

GEORGE FAIRALL

DORIS GEISER

JUNE GRAVES

GRADUATE RECITALS

MISS BETTY BRITT
"The Witch Webb"

MRS. HELEN CARRUTH
Voice

MISS CATHERINE MELLER
Piano

MISS HELEN HARTLEY
Piano

GRADUATE RECITALS

MISS HARRIETTE GRAVES
Voice

MR. KENNETH BROOKS
Piano

LIGHTING

Two factors make the lighting crew outstanding; split-second timing and a professional artistic touch. Directed by George Jensen, this crew produces striking effects for Vespers, opera, Shakespeare, and other University productions.

CREW AND COSTUMES

Mrs. Hazel Chalk Jackson and her seamstresses work constantly to provide the magnificent costumes for all plays and operas and to keep in order the robes for the church choirs. Theirs is an important task, for much of the success of the University productions rests upon their originality and creative ability.

USHERS AND STAGE

Thirty-six smartly uniformed ushers skillfully direct patrons to their seats when an Artist Series is presented in the Rodeheaver Auditorium. The corps, headed by George Harrison and Bill Hurlston, has few headaches, for most of its charges are orderly and congenial.

Eleven regular ushers, also under the leadership of George and Bill, take charge during chapel periods. Like the Artist Series group, the regulars have as their policy politeness and courtesy at all times.

Under the guidance of Mel Stratton seventeen stage hands build and rig the vast amount of scenery for the regular University productions. The exact timing of the boys behind the curtain is largely responsible for the success of every auditorium program, not only major productions, such as Shakespeare and opera, but also vespers.

CREW . . .

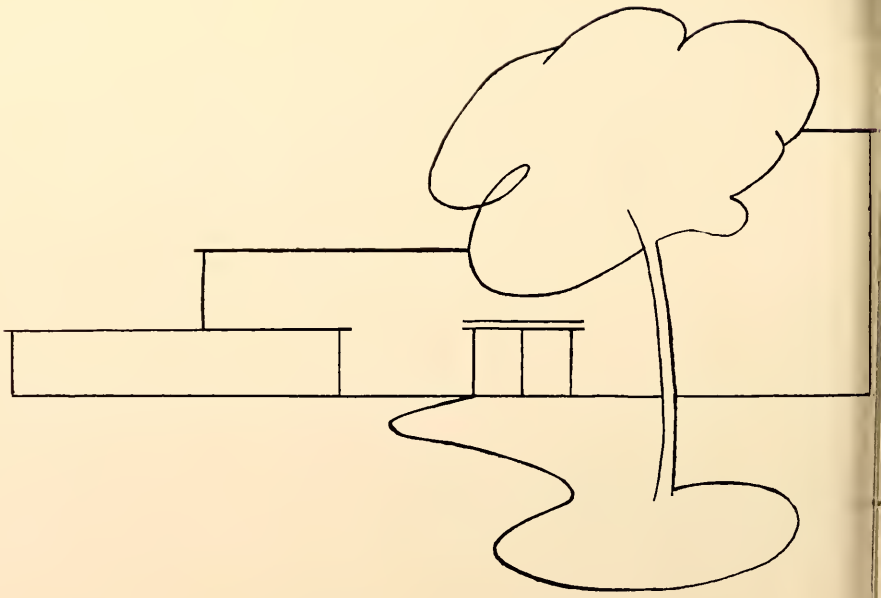

here on the campus

Rushing

YOUR CHOICE OF THIRTY-TWO

LET'S GET IN STEP

GET IN THE PINK, JOIN KAPPA RHO!

THE GATE IS OPEN FOR YOU

MAYPOLE MARGIES

Registering

WHERE??

CAN YOU HELP ME?

HAVE YOUR MONEY READY, PLEASE!

I'M LOST!

IS THIS RIGHT?

Flashy

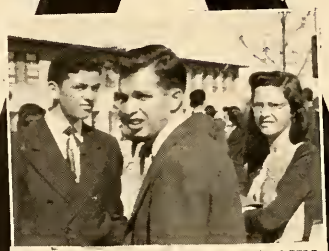

THAT SOUTH CAROLINA SUN

LAUGH! IT'S FUNNY

ONLY A FEW ARE LIKE THIS

KEEP DRIVING

EUROPE!! LOOK AT US

NOTHING AFFECTS ME. AFFECTS ME!

Flashes

A GRUESOME TWOSOME

ALL I WANT FOR CHRISTMAS . .

ONLY A SOPHMORON

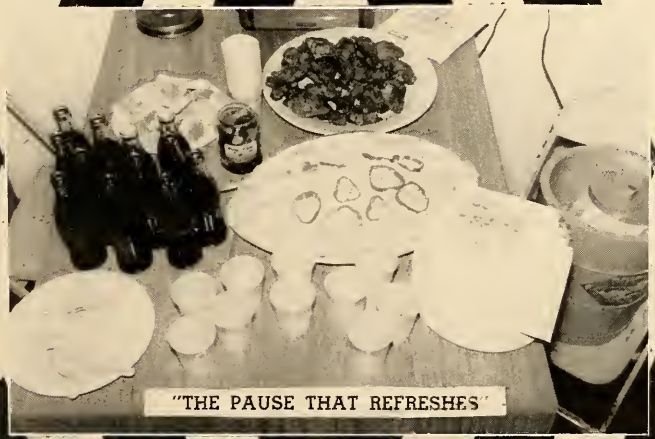
"THE PAUSE THAT REFRESHES"

THIS SUBJECT COVERS MUCH GROUND

MEDITATION LANE

Kampus

STUDYING THE FINER ARTS

A RIVAL?

SUNDAY'S BEST

SODA JERKS

Koeds

LET'S EAT, NICK!

STARLIGHT — STARBRIGHT

PLEDGED FOR FUTURE HAPPINESS

DID YOU SEE THAT?

"DEAR GUSSIE"

IT WAS A CLOSE SHAVE

ANYTHING WILL GROW IN SOUTH CAROLINA

NO WONDER THE BOYS GO SOUTH TO SCHOOL

Varsity

WELL, WELL, WELL!

"MY DARLING, MY DARLING"

DEAN EDWARDS SAT HERE!

WEEDS GROW FAST

PLAYING SECOND FIDDLE

Variety

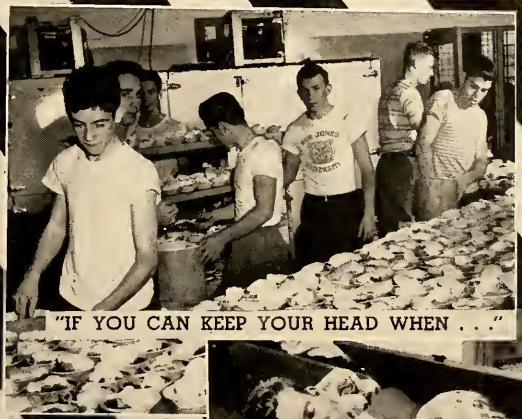

"IF YOU CAN KEEP YOUR HEAD WHEN . . ."

THE PEDAL PUSHER

IT'S CROWDED HERE

STORING UP

IT'S THE 'TICK-TOCK'

Happy

A B.J.U. PROSPECT!

THE JOY OF COOKING

"BRINGING UP FATHER"

LISTEN, MY CHILDREN

SEE YOU LATER

HOME WORK!

KUTE KIDS

Homes

THEY TAKE PSYCHOLOGY

HOMES ON WHEELS

YOUR ROOM IS . . .

IT'S AUNT JEMIMA

Leasons

WE GIVE THEE THANKS

HAVE YOU BEEN GOOD?

SOUTHERN BELLES

"A FELLOW NEEDS A GIRL"

OUR WILD IRISH ROSE

Snaps

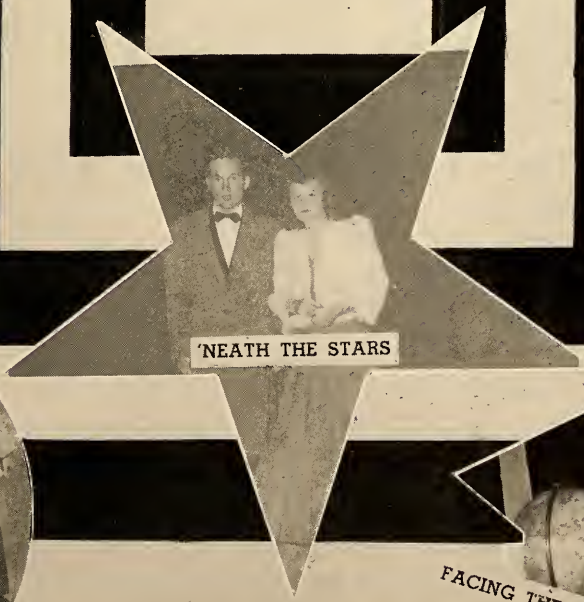

'NEATH THE STARS

HONEY-DEW!

FACING THE WORLD WITH THE WORD

Kith

A BROTHER'S PRIVILEGE

DOUBLE TROUBLE

I WANT THIS AND . . .

YOU GUESS, WE TRIED

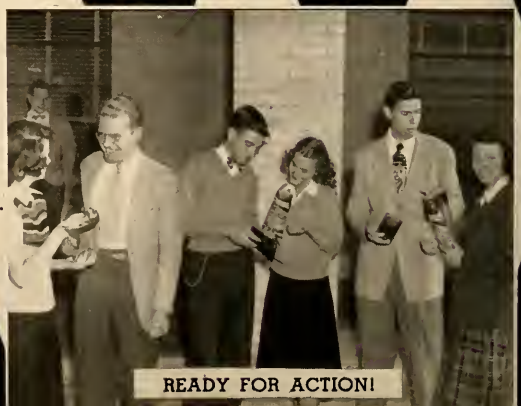
READY FOR ACTION!

& Kin

"WHICH ONE HAS THE TONI?"

ADOPTED!!

THAT ASIRE GRIN

MEET MY SISTER, SISTERS

STEIDL STARS

Llave

"SWEET AND LOVELY"

OUR ADOBE HACIENDA

"SOMEWHERE A VOICE IS CALLING"

I'VE BEEN FRAMED

BOX THEM UP

Sleep

HAPPY LANDING

"THE WAY TO A MAN'S HEART . . ."

PRIZE WINDOW

MUMME, MARKS, MISERY!!

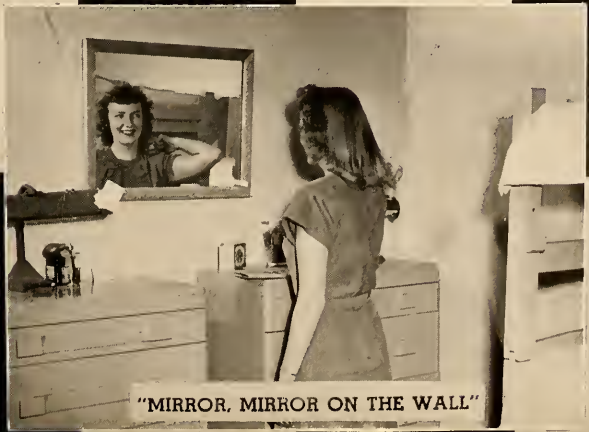
"MIRROR, MIRROR ON THE WALL"

Status

"THEY'LL DO IT EVERY TIME"

"OH, ZIMMIE"

BAD SACKS — SLOW SERVICE?

DON'T BREAK IT HERMAN!

HAVE YOU BEEN HERE BEFORE?

MERRY CHRISTMAS TO YOU ALL

Social

BAREFOOT BOY

GASTON GIVES GREETINGS

LANIER GETS "NEWSY"

TOGETHER WE ROW

PRINTS OF THE PAST

SHALL WE GO?

SPORTS

SPORTS
HOME
21

COACH HOLMES

ATHLETIC COMMITTEE

MR. MUMME

MR. AFMAN

DR. STENHOLM

DR. SCHAPER

DR. NEAL

ATHLETIC DEPARTMENT

From the week that school opened until Commencement the sixteen boys' teams and the sixteen girls' teams competed for the titles in soccer, basketball, softball, track, volleyball, tennis, and several minor sports. After the completion of the league schedules in each sport, the champion of each league competed for the school championship. At Commencement a cup was awarded to the boys' teams and the girls' teams that had made the best records for the entire year.

The sports program was under the direction of Coach Holmes and Miss Pope, assistant coaches, and the Athletic Committee which was composed of representatives from the societies.

Theta Kappa Nu

CO-CHAMPION SOCCER

SCHEDULE

Theta Kappa Nu	2; Bryan	3
Theta Kappa Nu	2; Chi Delta Theta	1
Theta Kappa Nu	2; Pi Epsilon Phi	0
Theta Kappa Nu	1; Epsilon Zeta Chi	0
Theta Kappa Nu	3; Basileans	0
Theta Kappa Nu	1; Nikonians	0
Theta Kappa Nu	0; Cavaliers	0

Championship Game

Theta Kappa Nu	0; Pi Gamma Delta	0

KEN MYERS
Theta Kappa

PETER LORD
Nu Delta

GEORGE JENSEN
Phi Beta

GEORGE HARRISON
Pi Epsilon

T E A M S

SCHEDULE

Pi Gamma Delta	0;	Nu Delta Chi	0
Pi Gamma Delta	1;	Phi Kappa Pi	0
Pi Gamma Delta	0;	Phi Beta Chi	3
Pi Gamma Delta	5;	Alpha Omega	1
Pi Gamma Delta	2;	Sidney Lanier	0
Pi Gamma Delta	2;	Shakespeare	0
Pi Gamma Delta	2;	Excalibur	0

MATT DIACHENKO, Bryan

Pi Gamma Delta

SCHEDULE

Sidney Lanier	2;	Nu Delta Chi	1
Sidney Lanier	2;	Phi Kappa Pi	1
Sidney Lanier	1;	Phi Beta Chi	0
Sidney Lanier	0;	Pi Gamma Delta	2
Sidney Lanier	2;	Alpha Omega	0
Sidney Lanier	4;	Shakespeare	1
Sidney Lanier	0;	Excalibur	0

SCHEDULE

Phi Beta Chi	3;	Nu Delta Chi	2
Phi Beta Chi	3;	Phi Kappa Pi	0
Phi Beta Chi	3;	Pi Gamma Delta	0
Phi Beta Chi	1;	Alpha Omega	1
Phi Beta Chi	0;	Sidney Lanier	1
Phi Beta Chi	3;	Shakespeare	0
Phi Beta Chi	0;	Excalibur	0

SCHEDULE

Nu Delta Chi	2;	Phi Kappa Pi	0
Nu Delta Chi	2;	Phi Beta Chi	3
Nu Delta Chi	0;	Pi Gamma Delta	0
Nu Delta Chi	0;	Alpha Omega	3
Nu Delta Chi	1;	Sidney Lanier	2
Nu Delta Chi	4;	Shakespeare	0
Nu Delta Chi	0;	Excalibur	0

SCHEDULE

Phi Kappa Pi	0;	Nu Delta Chi	2
Phi Kappa Pi	0;	Phi Beta Chi	3
Phi Kappa Pi	0;	Pi Gamma Delta	1
Phi Kappa Pi	2;	Alpha Omega	0
Phi Kappa Pi	1;	Sidney Lanier	2
Phi Kappa Pi	1;	Shakespeare	2
Phi Kappa Pi	4;	Excalibur	1

NATIONAL

SCHEDULE

Alpha Omega..... 3; Nu Delta Chi..... 0

Alpha Omega..... 0; Phi Kappa Pi..... 2

Alpha Omega..... 1; Phi Beta Chi 1

Alpha Omega..... 1; Pi Gamma Delta.. 5

Alpha Omega..... 0; Sidney Lanier 2

Alpha Omega..... 1; Shakespeare 0

Alpha Omega..... 1; Excalibur 1

SCHEDULE

Excalibur..... 0; Nu Delta Chi 0

Excalibur..... 1; Phi Kappa Pi..... 4

Excalibur..... 0; Phi Beta Chi..... 0

Excalibur..... 0; Pi Gamma Delta.. 2

Excalibur..... 1; Alpha Omega ... 1

Excalibur..... 0; Sidney Lanier 0

Excalibur..... 2; Shakespeare 0

SCHEDULE

Shakespeare... 0; Nu Delta Chi ... 4

Shakespeare... 2; Phi Kappa Pi.... 1

Shakespeare... 0; Phi Beta Chi.... 3

Shakespeare... 0; Pi Gamma Delta. 2

Shakespeare... 0; Alpha Omega .. 1

Shakespeare... 1; Sidney Lanier ... 4

Shakespeare... 0; Excalibur 2

LEAGUE SOCCER

SCHEDULE

Bryan	0;	Chi Delta Theta	0
Bryan	0;	Pi Epsilon Phi	1
Bryan	2;	Epsilon Zeta Chi	2
Bryan	3;	Theta Kappa Nu	2
Bryan	4;	Basileans	0
Bryan	1;	Nikonians	0
Bryan	5;	Cavaliers	1

SCHEDULE

Chi Delta Theta	0;	Bryan	0
Chi Delta Theta	1;	Pi Epsilon Phi	0
Chi Delta Theta	1;	Epsilon Zeta	1
Chi Delta Theta	1;	Theta Kappa Nu	2
Chi Delta Theta	2;	Basileans	1
Chi Delta Theta	0;	Nikonians	1
Chi Delta Theta	1;	Cavaliers	1

SCHEDULE

Epsilon Zeta Chi	2;	Bryan	2
Epsilon Zeta Chi	1;	Chi Delta Theta	1
Epsilon Zeta Chi	3;	Pi Epsilon Phi	1
Epsilon Zeta Chi	0;	Theta Kappa Nu	1
Epsilon Zeta Chi	1;	Basileans	0
Epsilon Zeta Chi	1;	Nikonians	1
Epsilon Zeta Chi	2;	Cavaliers	0

AMERICAN LEAGUE

SCHEDULE

Nikonians	0;	Bryan	1
Nikonians	1;	Chi Delta Theta	0
Nikonians	1;	Pi Epsilon Phi	1
Nikonians	1;	Epsilon Zeta Chi	1
Nikonians	0;	Theta Kappa Nu	1
Nikonians	3;	Basileans	2
Nikonians	0;	Cavaliers	0

Pi Epsilon Phi	1;	Bryan	0
Pi Epsilon Phi	0;	Chi Delta Theta	1
Pi Epsilon Phi	1;	Epsilon Zeta Chi	3
Pi Epsilon Phi	0;	Theta Kappa Nu	2
Pi Epsilon Phi	1;	Basileans	2
Pi Epsilon Phi	1;	Nikonians	1
Pi Epsilon Phi	3;	Cavaliers	2

SCHEDULE

Cavaliers	1;	Bryan	5
Cavaliers	1;	Chi Delta Theta	1
Cavaliers	2;	Pi Epsilon Phi	3
Cavaliers	0;	Epsilon Zeta Chi	2
Cavaliers	0;	Theta Kappa Nu	0
Cavaliers	1;	Basileans	1
Cavaliers	0;	Nikonians	0

SCHEDULE

Basileans	0;	Bryan	4
Basileans	1;	Chi Delta Theta	2
Basileans	2;	Pi Epsilon Phi	1
Basileans	0;	Epsilon Zeta Chi	1
Basileans	0;	Theta Kappa Nu	3
Basileans	2;	Nikonians	3
Basileans	1;	Cavaliers	1

SOCCER

BASKETBALL CHAMPIONS

Chi Delta Theta

SCHEDULE

Chi Delta Theta	28;	Bryan	34
Chi Delta Theta	34;	Pi Epsilon Phi	25
Chi Delta Theta	50;	Epsilon Zeta Chi	31
Chi Delta Theta	40;	Theta Kappa Nu	35
Chi Delta Theta	45;	Basileans	40
Chi Delta Theta	48;	Nikonians	25
Chi Delta Theta	43;	Cavaliers	41

Championship Game

Chi Delta Theta	45;	Nu Delta Chi	41

AND RUNNER-UP

Nu Delta Chi

SCHEDULE

Nu Delta Chi	30;	Phi Kappa Pi	27
Nu Delta Chi	33;	Phi Beta Chi	29
Nu Delta Chi	45;	Pi Gamma Delta	28
Nu Delta Chi	37;	Alpha Omega Delta	44
Nu Delta Chi	33;	Sidney Lanier	32
Nu Delta Chi	44;	Shakespeare	40
Nu Delta Chi	40;	Excalibur	32

JAMES DILLON
Phi Kappa Pi

JAMES POOLEY
Phi Kappa Pi

NATIONAL LEAGUE BASKETBALL

SCHEDULE

Phi Beta Chi	29;	Nu Delta Chi	33
Phi Beta Chi	47;	Phi Kappa Pi	40
Phi Beta Chi	45;	Pi Gamma Delta	33
Phi Beta Chi	37;	Alpha Omega Delta	50
Phi Beta Chi	46;	Sidney Lanier	44
Phi Beta Chi	51;	Shakespeare	38
Phi Beta Chi	23;	Excalibur	45

SCHEDULE

Sidney Lanier	32;	Nu Delta Chi	36
Sidney Lanier	37;	Phi Kappa Pi	66
Sidney Lanier	44;	Phi Beta Chi	46
Sidney Lanier	66;	Pi Gamma Delta	39
Sidney Lanier	51;	Alpha Omega Delta	42
Sidney Lanier	52;	Shakespeare	37
Sidney Lanier	37;	Excalibur	43

SCHEDULE

Shakespeare	40;	Nu Delta Chi	44
Shakespeare	47;	Phi Kappa Pi	62
Shakespeare	38;	Phi Beta Chi	51
Shakespeare	36;	Pi Gamma Delta	33
Shakespeare	24;	Alpha Omega Delta	61
Shakespeare	37;	Sidney Lanier	52
Shakespeare	53;	Excalibur	47

CECIL LEWIS
Sidney Lanier

SCHEDULE

Alpha Omega Delta	44;	Nu Delta Chi	37
Alpha Omega Delta	34;	Phi Kappa Pi	37
Alpha Omega Delta	50;	Phi Beta Chi	37
Alpha Omega Delta	44;	Pi Gamma Delta	34
Alpha Omega Delta	42;	Sidney Lanier	51
Alpha Omega Delta	61;	Shakespeare	24
Alpha Omega Delta	58;	Excalibur	61

SCHEDULE

Excalibur	32;	Nu Delta Chi	40
Excalibur	61;	Phi Kappa Pi	69
Excalibur	45;	Phi Beta Chi	23
Excalibur	51;	Pi Gamma Delta	36
Excalibur	61;	Alpha Omega Delta	58
Excalibur	43;	Sidney Lanier	37
Excalibur	47;	Shakespeare	53

SCHEDULE

Phi Kappa Pi	27;	Nu Delta Chi	30
Phi Kappa Pi	40;	Phi Beta Chi	47
Phi Kappa Pi	69;	Pi Gamma Delta	27
Phi Kappa Pi	37;	Alpha Omega Delta	34
Phi Kappa Pi	66;	Sidney Lanier	37
Phi Kappa Pi	62;	Shakespeare	47
Phi Kappa Pi	69;	Excalibur	61

SCHEDULE

Pi Gamma Delta	28;	Nu Delta Chi	48
Pi Gamma Delta	27;	Phi Kappa Pi	69
Pi Gamma Delta	33;	Phi Beta Chi	45
Pi Gamma Delta	34;	Alpha Omega Delta	44
Pi Gamma Delta	39;	Sidney Lanier	66
Pi Gamma Delta	33;	Shakespeare	36
Pi Gamma Delta	36;	Excalibur	51

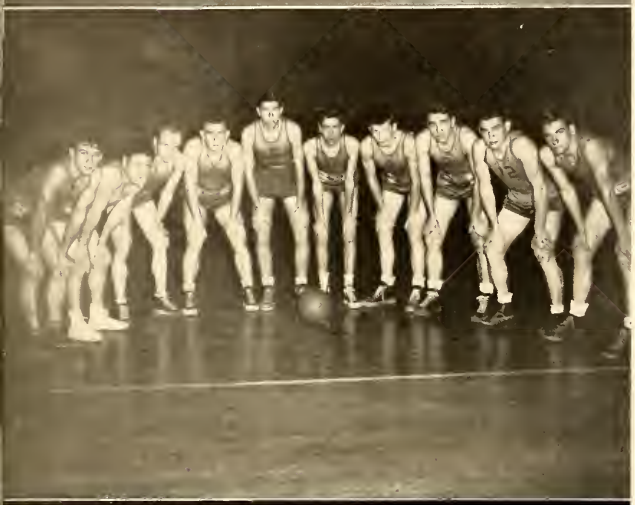

DON DAVENPORT
Basileans

SCHEDULE

Bryan	34; Chi Delta Theta	28
Bryan	36; Pi Epsilon Phi	34
Bryan	35; Epsilon Zeta Chi	43
Bryan	32; Theta Kappa Nu	50
Bryan	34; Basileans	49
Bryan	57; Nikonians	41
Bryan	38; Cavaliers	48

SCHEDULE

Cavaliers	48; Bryan	38
Cavaliers	41; Chi Delta Theta	43
Cavaliers	43; Pi Epsilon Phi	25
Cavaliers	36; Epsilon Zeta Chi	32
Cavaliers	30; Theta Kappa Nu	26
Cavaliers	25; Basileans	41
Cavaliers	58; Nikonians	42

SCHEDULE

Nikonians	41; Bryan	57
Nikonians	28; Chi Delta Theta	48
Nikonians	50; Pi Epsilon Phi	45
Nikonians	43; Epsilon Zeta Chi	40
Nikonians	38; Theta Kappa Nu	51
Nikonians	34; Basileans	45
Nikonians	42; Cavaliers	58

SCHEDULE

Basileans	49; Bryan	34
Basileans	40; Chi Delta Theta	45
Basileans	50; Pi Epsilon Phi	27
Basileans	50; Epsilon Zeta Chi	39
Basileans	37; Theta Kappa Nu	46
Basileans	45; Nikonians	34
Basileans	47; Cavaliers	25

ROBERT BESANCON
Chi Delta Theta

STACY DAVIS
Chi Delta Theta

AMERICAN LEAGUE BASKETBALL

SCHEDULE

Theta Kappa Nu	50;	Bryan	32
Theta Kappa Nu	34;	Chi Delta Theta	40
Theta Kappa Nu	53;	Pi Epsilon Phi	35
Theta Kappa Nu	45;	Epsilon Zeta Chi	42
Theta Kappa Nu	46;	Basileans	37
Theta Kappa Nu	51;	Nikonians	38
Theta Kappa Nu	26;	Cavaliers	30

SCHEDULE

Pi Epsilon Phi	34;	Bryan	36
Pi Epsilon Phi	25;	Chi Delta Theta	28
Pi Epsilon Phi	38;	Epsilon Zeta Chi	53
Pi Epsilon Phi	35;	Theta Kappa Nu	53
Pi Epsilon Phi	27;	Basileans	50
Pi Epsilon Phi	45;	Nikonians	50
Pi Epsilon Phi	25;	Cavaliers	43

CUT 432

SCHEDULE

Epsilon Zeta Chi	43;	Bryan	35
Epsilon Zeta Chi	31;	Chi Delta Theta	50
Epsilon Zeta Chi	53;	Pi Epsilon Phi	38
Epsilon Zeta Chi	42;	Theta Kappa Nu	45
Epsilon Zeta Chi	39;	Basileans	50
Epsilon Zeta Chi	40;	Nikonians	43
Epsilon Zeta Chi	32;	Cavaliers	36

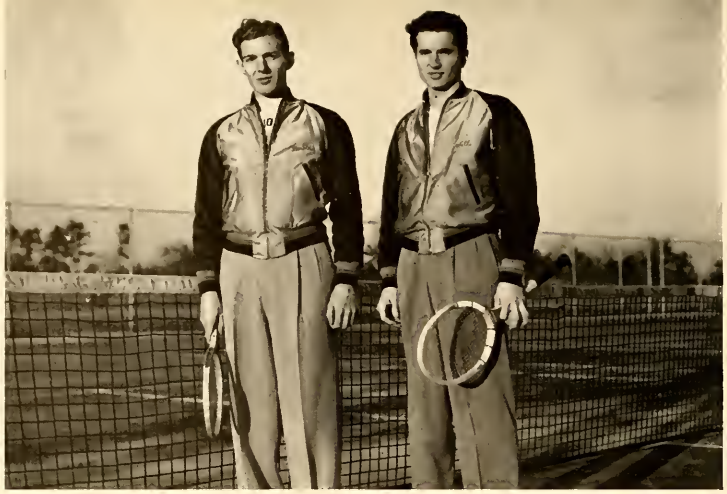

AL MacMULLEN DON DAVENPORT

CHAMPION TENNIS DOUBLES

DAVE GESSNER DOUGLAS STEWART

RUNNER-UP TENNIS DOUBLES

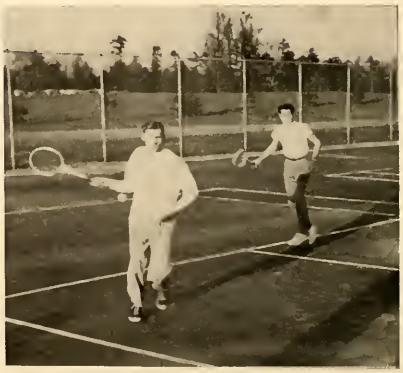

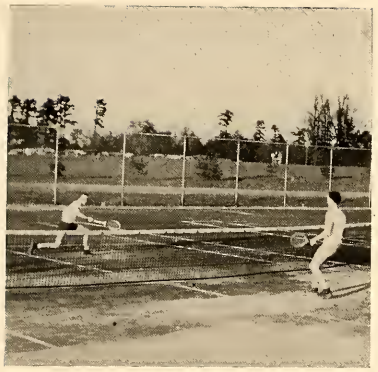

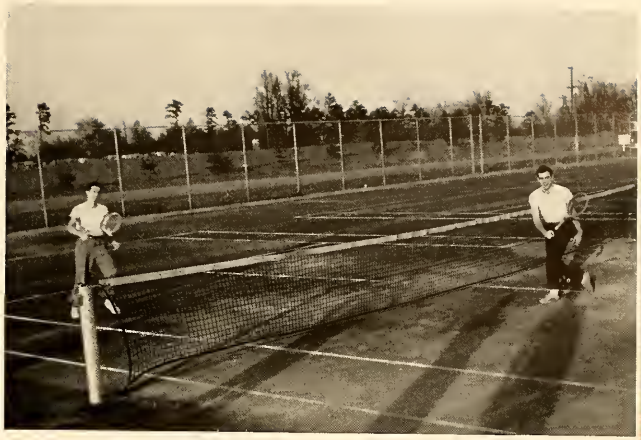

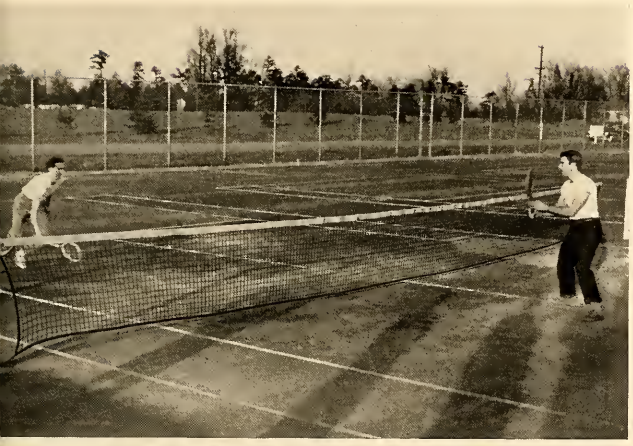

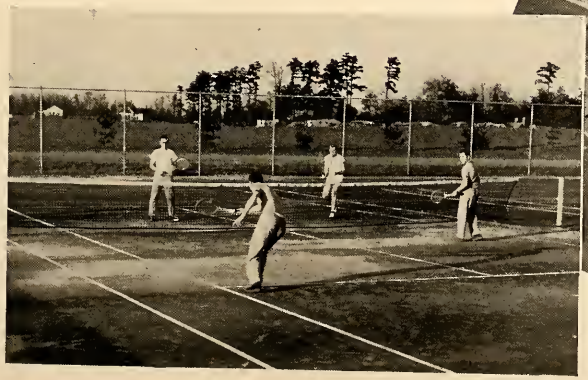

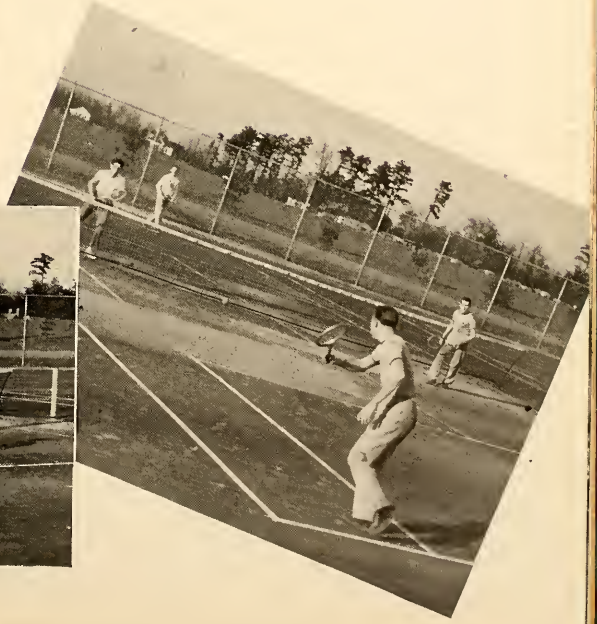

S P O R T S

Will he make it?

Long-shot Derby

Top: Oh! ump! you couldn't!
Bottom: Hold that pose.

Top: Careful—careful!
Bottom: Newton and his apples

S H O T S

He brought it on himself

What's the trouble here?

Top: I'll bite—can he?
Bottom: Vim, vigor, and vitality

Top: With the greatest of ease
Bottom: Oh, you high flier

GIRLS' BASKETBALL

NATIONAL

ALPHA GAMMA TAU

CHI KAPPA DELTA

THETA MU THETA

PI THETA EPSILON

GIRLS' BASKETBALL LEAGUE . . .

TRI SIGMA

ELIZABETH BARRETT BROWNING

MARY GASTON

HARRIETTE PARKER

GIRLS' BASKETBALL

NATIONAL

ZETA TAU OMEGA

CHI SIGMA PHI

THETA DELTA OMICRON

SIGMA LAMBDA DELTA

GIRLS' BASKETBALL LEAGUE . . .

SIGMA KAPPA RHO

CHARLOTTE BRONTE

KERAMION

ZOE ALETHEA

GIRL'S CHAMPION SPEED-BALL

SCHEDULE

Chi Kappa Delta...	30; Theta Mu Theta	0
Chi Kappa Delta...	1; Pi Theta Epsilon	0
Chi Kappa Delta...	13; Tri Sigma	4
Chi Kappa Delta...	36; Browning	0
Chi Kappa Delta...	1; Mary Gaston	0
Chi Kappa Delta...	22; Harriette Parker.....	0

So What

Getting out this yearbook is no picnic.
If we print jokes, people say we're silly;
If we don't, people say we are serious.
If we clip from other books,
We are too lazy to write it ourselves;
If we don't, we are stuck on our own stuff.
If we stick to the job all day,
We ought to be out hunting pictures;
If we do get out and hustle,
We ought to be putting first things first.
If we don't print contributions,
We don't appreciate true genius;
If we do, the book is filled with junk.
If we make a change in a fellow's write-up,
We are too critical;
If we don't, we are asleep.
Now, like as not someone will say
We swiped this from some other book—
We did!

Every year gospel teams are formed to represent the University in cross-country tours during the summer months. Beginning June three groups—a brass ensemble, a vocal ensemble, and a male quartet — plan to visit churches all over the country, presenting unique programs of sacred and classical music coupled with a gospel message. The repertoires of these teams include selections by such composers as Beethoven and Schubert.

★

BOB JONES ENSEMBLES

★

Minutes

ORGANIZATIONS *and* ACTIVITIES

BRYANT SCHLUTOW
Editor

JOYCE ETTERMAN
Associate Editor

Business Staff: SYLVIA WALTERS, LORETTA BELL, EVELYN SHOEMAKER

THE 1949

CECIL LEWIS
Business Manager

FRANK CURRIE
Junior Editor

Art Staff: RONALD CYRUL, WILMA CRABTREE

GLORIA NORTON
Society Editor

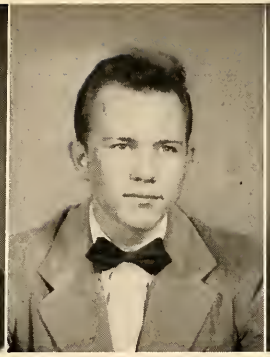

DON MICKEY
Literary Editor

PHIL SMITH
Class Editor

MR. ROY MUMME
Faculty Adviser

MR. CRAMER
Photographer

Snapshot Staff, JOYCE JOHNSTON, JANE PANKE, DICK ASIRE

ROBERT KIRKLEY
Sports Editor

VINTAGE

Literary Staff, DON PEACOCK, BARBARA BOYD, DOLORES SPENCE

Class Staff, LYELL SMITH, JO HOLBROOK

Photographers, JOHN MOTT, BOB CRAIG, ENOS ZIMMERMAN

OFFICERS

First Semester

JOHN STOPHEL (boys)	President
BERTA SALIOS (girls)	President
CARL HARRIGAN	Vice-President
RUTH DEYNEKA	Vice-President
GLEN MUNGER	Treasurer
JUNE CARTER	Treasurer
JOHN McLARIO	Secretary
PAT WILSON	Secretary

The Pan-Hellenic Council, composed of the president and vice-president of each literary society, meets each week to discuss the problems and plans of the societies and of the campus as a whole. Men's Pan-Hellenic and Women's Pan-Hellenic have their own officers and their separate meetings, but often joint meetings are held, at which time the group discusses problems per-

P A N - H E L L E N I C

OFFICERS

Second Semester

JACK PATTERSON (boys)	President
ADRIENNE CHERRY (girls)	President
CONNIE SALIOS	Vice-President
PEARL TAYLOR	Vice-President
RANDY MATTHEWS	Secretary
DORIS GIESER	Secretary
ED STEELE	Treasurer
ISOBEL MOODIE	Treasurer

taining to the whole school. Here outing dates are set, special occasions such as B.J.U. Day are planned, rules for Rush Week are agreed upon, and unusual activities are discussed for the welcoming of new students into the thirty-two literary societies. Wherever the social life of the campus is concerned, there Pan-Hellenic takes a hand.

COUNCIL

FIRST SEMESTER

Officers

LEONARD BULLOCK . . . . . President

PAUL VANAMAN . . . . . Vice-President

ADRIENNE CHERRY . . . . . Secretary

WARREN MACK . . . . . Pianist

DANNY WILLIAMS . . . Sergeant at arms

STEVE TAYLOR . . . . . Chorister

STUDENT BODY

SECOND SEMESTER

Officers

DON BAKER . . . . . President

ARNOLD HICKOK . . . Vice-President

ANNE BEECHICK . . . . . Secretary

WESLEY AARUM . . . . . Pianist

TONY MASCHERIN. . . Sergeant at arms

ROBERT SHELTON . . . . . Chorister

R A D I O

A touch of variety coupled with professional technique characterizes the Radio Department of B.J.U. The seventeen programs originating from the studios weekly serve as an excellent outlet for training young people.

A typical weekly schedule follows: JUST FOR TODAY is a regular morning broadcast including a song by the mixed quartet and a practical talk by Dr. Bob Jones, Sr. Two programs for the noon period are SAY! HAVE YOU READ THIS? the narration of a short story with appropriate sound effects and mood music, and the MUSIC BOX, lively songs with clever continuity written by radio productions majors. The semi-weekly TABERNACLE HOUR is a feature broadcast, for it creates the spirit of an old-time evangelistic meeting through gospel messages and appropriate music presented by the Radio Choir, soloists, and quartets.

MR. KARL KEEFER

Taking part in operas, oratorios, vespers, and occasional public concerts, the members of the University Symphony Orchestra gain valuable experience in playing various types of music. This fine organization through constant practice maintains high standards of performance and provides excellent instrumental opportunities for talented students.

O R C H E S T R A

ART DEPARTMENT

Directed by Mr. Robert McKinney, the Art Department has attracted much notice this year. Three graduating seniors presented original displays and the annual art contest, open to all students, revealed other talent. In addition to these regular features was a notable exhibit by Hamdi Howeishi, Egypt's greatest contemporary artist.

MINISTERIAL ASSOCIATION

FIRST SEMESTER

Officers

ED NELSON . . . . . President
LAMONT MAYES . . . . . Vice-President
DALE CROWLEY . . . . . Secretary
DAN WIDLICKA . . . . . Chorister
HERMAN HERSEY . . . . . Pianist

SECOND SEMESTER

Officers

BILL PALMER . . . . . President
JOHN ADKERSON . . . . . Vice-President
HOWARD LAING . . . . . Secretary
KEN SLIGER . . . . . Chorister
WESLEY AARUM . . . . . Pianist

The "Preacher Boys" class, directed by Dr. Monroe Parker, meets twice weekly to receive instructions in the practical problems of evangelism, work of the pastorate, and other fields of Christian service. Each weekend a large percentage of the ministerial students conduct services in South Carolina and neighboring states.

Each summer the "Preacher Boys" participate in such services as revivals, daily vacation Bible schools, and Youth for Christ rallies, in which thousands are saved. Truly "Souls for Jesus" is the battle cry of B.J.U. "Preacher Boys."

B. Y. F. (Above)

FIRST SEMESTER

Officers

CARL MILLER . . . . . President
LESTER SMITLEY . . . . . Vice-President
ELIZABETH LORD . . . . . Vice-President
DEAN FETTERHOFF . . . . . Chorister
SUE FOWLER . . . . . Pianist

SECOND SEMESTER

Officers

LESTER SMITLEY . . . . . President
JESSE GINRICH . . . . . Vice-President
CHARLENE PACEY . . . . . Vice-President
DOROTHY BROOKS . . . . . Secretary
DEAN FETTERHOFF . . . . . Chorister
SUE FOWLER . . . . . Pianist

REFORM (Below)

FIRST SEMESTER

Officers

BOB OSTERBURG . . . . . President
JIM HAMILTON . . . . . Vice-President
MARILLAS JACKSON . . . . . Secretary
WENDELL JOHNSON . . . . . Chorister
ELAINE BOEHLE . . . . . Pianist

SECOND SEMESTER

Officers

WENDELL JOHNSON . . . . . President
NEIL JACKSON . . . . . Vice-President
VERA BRADSHAW . . . . . Secretary
BOB OSTERBURG . . . . . Chorister
ELAINE BOEHLE . . . . . Pianist

CHURCH CHOIR

Arrayed in their newly fashioned robes of purple bengaline with white satin vestments, the two church choirs present an impressive picture as they lead the congregation in singing praises every Sunday morning. Mr. Karl Keefer is their director, and under his able leadership these choirs, composed of sixteen members each, provide the best in sacred music, both anthems and solos, rendering selections which are beautiful and unique.

RADIO CHOIR

Twice weekly the one-hundred-voice Radio Choir may be heard on the Tabernacle Hour. Singing the familiar old hymns, this group provides an atmosphere like that of the old-time evangelistic meetings as a background for the short gospel message brought by a member of the faculty or a visiting speaker.

BAND

One of the most appreciated organizations on campus is the recently formed B.J.U. band. Organized by Mr. John Scripps and directed by student conductors, the group provides martial music for all student body meetings. Morale is boosted at ball games by the three small pep bands, which are divisions of the main ensemble.

BOWEN BIBLICAL MUSEUM

Creating a background of Biblical lands, the Bowen Biblical Museum makes the Bible live for students and visitors. Included in the varied and realistic exhibits are life-size figures dressed in authentic garb and other representations of Eastern culture and civilization. This museum has been generously donated by Mr. and Mrs. Frank Bowen, who have traveled extensively in the Holy Land.

LIFE SERVICE BAND

"Suffer the little children to come unto me . . ." Thus comes the call constraining Life Service Band members to take the Gospel story to eager boys and girls who gather in various homes throughout the city each week to sing gospel songs and hear Bible stories illustrated by flannelgraphs.

At the classroom meetings, conducted by Dr. Gilbert Stenholm, the girls receive practical instructions for child evangelism and for other important phases of Christian work.

DEBATING

Adding zest and competitive spirit to campus life during the past year were the inter-society debates. Dr. Miriam Bonner, drawing from her varied experience in the field of speech, afforded reliable and helpful guidance to debate captains. Through an elimination contest terminated by a special rally, the champion was selected and presented with a silver cup at Commencement.

First Semester

Second Semester

B. S. U. (Above)

FIRST SEMESTER

Officers

REUBEN MARTIN . . . . . President
DON BAKER . . . . . Vice-President
MARIAN SCHIELE . . . . . Secretary
STEVE TAYLOR . . . . . Chorister
PEARL TAYLOR . . . . . Pianist

SECOND SEMESTER

Officers

STEVE TAYLOR . . . . . President
JOHN McLARIO . . . . . Vice-President
BOB WARREN . . . . . Chorister
ESTHER PEITSCH . . . . . Secretary
HELEN TEBOW . . . . . Pianist

I. S. U. (Below)

FIRST SEMESTER

Officers

CECIL LEWIS . . . . . President
CHARLES OLSEN . . . . . Vice-President
DAWN ELLIOTT . . . . . Vice-President
FRANCES ACKLEY . . . . . Pianist
KEN OLSEN . . . . . Chorister

SECOND SEMESTER

Officers

NICK LEONOVICH . . . . . President
EUNICE NICOLL . . . . . Vice-President
ENOS ZIMMERMAN . . . . . Vice-President
DON H. SMITH . . . . . Pianist
CECIL LEWIS . . . . . Chorister

First Semester

Second Semester

First Semester

Second Semester

M. Y. F. (Above)

FIRST SEMESTER

Officers

BOB KIRKLEY . . . . . President
BILL PRIBBENO . . . . . Vice-President
DOLORES NELSON . . . . . Vice-President
BEN CUMMINGS . . . . . Chorister
WARREN MACK . . . . . Pianist

SECOND SEMESTER

Officers

JIM WELLING . . . . . President
BOB KIRKLEY . . . . . Vice-President
BONNIE STEWART . . . . . Vice-President
STACY DAVIS . . . . . Chorister
AUDREY MORRISON . . . . . Pianist

C. F. (Below)

FIRST SEMESTER

Officers

JIM KEEFER . . . . . President
KAY PIERCE . . . . . Vice-President
TONY MASCHERIN . . . . . Vice-President
PETE LOPRESTI . . . . . Chorister
NANCY OWENS . . . . . Pianist

SECOND SEMESTER

Officers

KEN GAMBLE . . . . . President
MARIAN MEANS . . . . . Vice-President
RAY SHELTON . . . . . Vice-President
PETE LOPRESTI . . . . . Chorister
NANCY OWENS . . . . . Pianist

First Semester

Second Semester

"More things are wrought by prayer than this world dreams of." So believes each student who attends Mission Prayer Band, for this is a voluntary organization meeting daily to pray for missionaries and other Christian workers. Here many have found the Lord's will for their lives and have answered the call to missionary service.

"Hear the Lord of Harvest sweetly calling—
Who will go and work for me today—
Who will bring to me the lost and dying,
Who will point them to the Narrow Way—
Speak my Lord—Speak my Lord
Speak, and I'll be quick to answer thee."

MISSION PRAYER BAND

FIRST SEMESTER

Officers

ED NELSON	President
BOB JOHNSON	Vice-President
DOLORES NELSON	Vice-President
NANCY MAYES	Secretary

SECOND SEMESTER

Officers

CARL HARRIGAN	President
PATSY JO RAPER	Vice-President
CONNIE SALIOS	Vice-President
WILMA HUNT	Secretary
BETTY ANN YODER	Chorister

FUTURE TEACHERS OF AMERICA

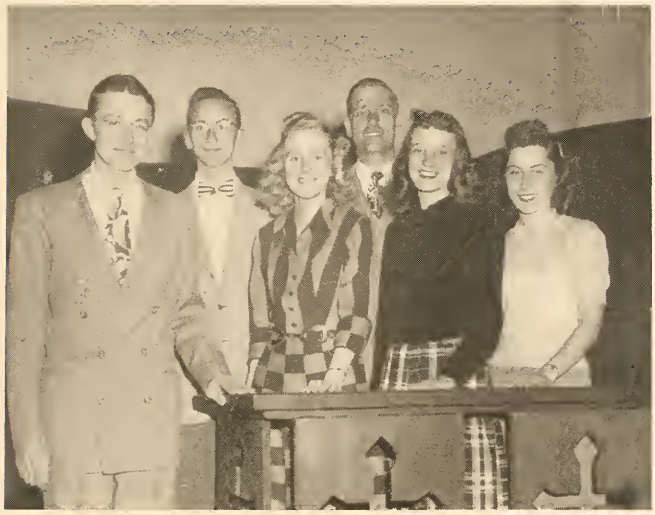

OFFICERS

LAWRENCE LAIRD . . . . . President
OZIAS M. WHITMON . . . Vice-President
GERALDINE DEATER . . . Vice-President
BOLLING DAVIS . . . . . Treasurer
BETTY M. BROOKS . . . . . Treasurer
HELEN GERBER . . . . . Secretary

The Future Teachers of America, composed of students planning to enter the teaching profession, convenes monthly to discuss problems encountered in the classroom. Organized in 1940, this rapidly growing organization is affiliated with both the state and the national educational associations. Outside speakers are invited frequently to discuss opportunities in the field of education. One such speaker this year was Mrs. Ruth Thomas, President of the South Carolina Education Association. Mrs. Thomas is the founder of the Future Teachers of America Club in the nation, organized in 1935.

FELLOWSHIP NEWS

The **Fellowship News,** a weekly Christian publication edited by Dr. Jones, Sr., has brought inspiration and spiritual blessing to hundreds of readers.

The "Editor's Notes" are always of special interest because of the practical Christian philosophy. Another interesting column is "Hymnology," written by Dr. Grace Haight, associate editor of the paper.

Sponsored by the Young People's Fellowship Clubs, the periodical contains news of the clubs along with a message from the international president, Marvin Lewis.

DR. GRACE W. HAIGHT

WANITA OGDEN NETTIE RICKS
KATHLEEN BARNES

HOME ECONOMICS

The Department of Home Economics thoroughly prepares girls for home-making careers by offering a variety of courses in selection and buying of food and clothing, in the furnishing and managing of a home, and in other phases of family and home life. Students are thus qualified for teaching, for mission work, and for the all-important task of creating and running a successful household.

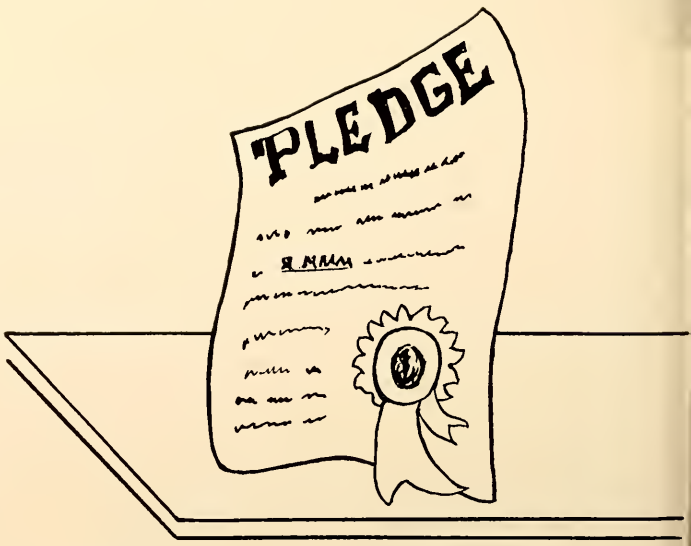
PLEDGE

SOCIETIES

ELIZABETH BARRETT BROWNING

Year founded: 1947; Colors: Aqua, Brown, and White; Verse: Phil. 3:13,14; Motto: "Climb though the rocks be rugged."

FIRST SEMESTER

Officers

EVA MAE FOLTZ . . . . . President
ANNE BEECHICK . . . . . Vice-President
VIRGINIA DOCKINS . . . . . Secretary
DOTTIE CURRY . . . . . Treasurer
BETH WILLIAMS . . . . . Sergeant at Arms
REBECCA HALL . . . . . Chaplain

SECOND SEMESTER

Officers

BETTY ANNE YODER . . . . . President
BETH WILLIAMS . . . . . Vice-President
MURIEL PERKINS . . . . . Secretary
ESTHER MacDANIELS . . . . . Treasurer
BETTY MARTIN . . . . . Sergeant at Arms
HELENA STRUTHERS . . . . . Chaplain

SIGMA KAPPA RHO

Year founded: 1927; Colors: White, Pink, and Orchid; Verse: Luke 2:52; Motto: "Jesus first, other second, yourself last."

FIRST SEMESTER

Officers

JANE PANKE . . . . . President
DAWN ELLIOTT . . . . . Vice-President
ROSEMARY SHAUM . . . . . Secretary
LOIS NICHTERLEIN . . . . . Treasurer
MARIAN HARDIE . . . . . Sergeant at Arms
MILDRED GERALDSON . . . . . Chaplain

SECOND SEMESTER

Officers

DAWN ELLIOTT . . . . . President
MARY HATCH . . . . . Vice-President
JOYCE LOCK . . . . . Secretary
DORIS THEUS . . . . . Treasurer
MARJORIE MOSER . . . . . Sergeant at Arms
WANDA GRIDER . . . . . Chaplain

PI THETA EPSILON

Year founded: 1946; Colors: Green and Brown; Verse: Romans 8:37; Motto: "More than Conquerors!"

FIRST SEMESTER

Officers

PAT WILSON . . . . . President
ARJORIE TATUM . . . . . Vice-President
FAITH WHITEN, MELVA HEINTZ . . . . . Secretaries
BETTY LONG . . . . . Treasurer
JACKIE TEMPLETON . . . . . Sergeant at Arms
SIGRID IVERSON . . . . . Chaplain

SECOND SEMESTER

Officers

HELEN TEBOW . . . . . President
DORIS STEIDL . . . . . Vice-President
MARY GRIMES, BEULAH CARPENTER . . . . . Secretaries
MARIANNE HOLMGREN . . . . . Treasurer
ELLEN STEIDL . . . . . Sergeant at Arms
PRISCILLA HAINES . . . . . Chaplain

SIGMA LAMBDA DELTA

Year founded: 1927; Colors: Purple and White; Verse: Matt. 6:33; Motto: "Christ First."

FIRST SEMESTER

Officers

RUTH PETERSON . . . . . President
GLORIA NORTON . . . . . Vice-President
IRIS LAWTER . . . . . Secretary
SYLVIA SMITH . . . . . Treasurer
JOAN McPHEETERS . . . . . Sergeant at Arms
ADELINE STASSEN . . . . . Chaplain

SECOND SEMESTER

Officers

ADELINE STASSEN . . . . . President
EUNICE NICOLL . . . . . Vice-President
WILLA FERREE . . . . . Secretary
REBA MOODIE . . . . . Treasurer
MARCELLA NICOLL . . . . . Sergeant at Arms
LOUENA BARKER . . . . . Chaplain

CHI KAPPA DELTA

Year founded 1946; Colors: Gray, Green, and Gold; Verse Hebrews 12:1; Motto: "Christ's Messengers to the World."

FIRST SEMESTER

Officers

JEAN COBB	President
JOYCE EESLEY	Vice-President
ANNA FUNK	Secretary
LORRAINE JACKSON	Treasurer
MARY LOU MOORE	Sergeant at Arms
DOROTHY SAMUELS	Chaplain

SECOND SEMESTER

Officers

JOYCE EESLEY	President
AURELIA SPARKS	Vice-President
GLADYS ISON	Secretary
SYBIL PRETLOVE	Treasurer
MARIAN MIANS	Sergeant at Arms
GRACE HUMMEL	Chaplain

CHI SIGMA PHI

Year founded: 1936; Colors: Silver and Blue Verse: Psalms 90:17; Motto: "Feminine perfection."

FIRST SEMESTER

Officers

JUNE CARTER	President
HELEN GERBER	Vice-President
SHIRLEY BOSSARDET	Secretary
ELIZABETH LORD	Treasurer
WILMA CRABTREE	Sergeant at Arms
AUDREY JUNKER	Chaplain

SECOND SEMESTER

Officers

HELEN GERBER	President
MARY COATES	Vice-President
BARBARA FYNE	Secretary
LOIS WILLIAMS	Treasurer
BONNIE HERBY	Sergeant at Arms
DOTTY EDWARDS	Chaplain

HARRIETTE PARKER

Year founded: 1947; Colors: Aqua, White, and Black; Verse: Psalm 19:14; Motto: "The Devoted Life."

FIRST SEMESTER

Officers

ELSIE WHITLEY . . . . . President
VERA JOHNSON . . . . . Vice-President
LOUISE DAVIS . . . . . Secretary
NANCY WUEST . . . . . Treasurer
NORREEN WINDHAM . . . . . Sergeant at Arms
JOANNE BUSH . . . . . Chaplain

SECOND SEMESTER

Officers

VERA JOHNSON . . . . . President
NANCY WUEST . . . . . Vice-President
MARY BAWKS . . . . . Secretary
MAXINE GOSSIN . . . . . Treasurer
ANNE QUILLET . . . . . Sergeant at Arms
VIRGINIA RICHTER . . . . . Chaplain

ZETA TAU OMEGA

Year founded: 1945; Colors: Navy Blue, Rose, and Gold; Verse: II Cor. 4:6; Motto: "To Radiate Christ."

FIRST SEMESTER

Officers

EVELYN WHEELER . . . . . President
JEAN SAUNDERS . . . . . Vice-President
ADRIENNE CHERRY . . . . . Secretary
DELIA CHAUDRON . . . . . Treasurer
JUNE GRAVES . . . . . Sergeant at Arms
MURIEL LOVESTRAND . . . . . Chaplain

SECOND SEMESTER

Officers

ADRIENNE CHERRY . . . . . President
JEAN COKER . . . . . Vice-President
MARILYN GOULDING . . . . . Secretary
BARBARA DOBBIN . . . . . Treasurer
MARGARET WOLTER . . . . . Sergeant at Arms
JEAN SAUNDERS . . . . . Chaplain

CHARLOTTE BRONTE

Year founded: 1947; Colors: Peach and Gray; Verse: Psalms 95:7; Motto: "Christ is our Shepherd."

FIRST SEMESTER

Officers

EVELYN SHOEMAKER	President
EVELYN KAMIS	Vice-President
BOBBETTE OSBURNE	Secretary
PHYLLIS SHOEMAKER	Treasurer
LOIS POPE	Sergeant at Arms
CHARLENE PACEY	Chaplain

SECOND SEMESTER

Officers

EVELYN KAMIS	President
NANETTE ZITTROUER	Vice-President
LIBBY JOHNSON	Secretary
URSULA LUETGENS	Treasurer
LOIS POPE	Sergeant at Arms
EUNICE REES	Chaplain

ALPHA GAMMA TAU

Year founded: 1945; Colors: Maroon and White; Verse: I Tim. 4:12; Motto: "Christ our Captain."

FIRST SEMESTER

Officers

MURIEL PRESCOTT	President
FRANCES ACKLEY	Vice-President
JOYCE BOHLING	Secretery
MOZELLE MARSH	Treasurer
ISOLA SKIPPER	Sergeant at Arms
HELEN TRAVIS	Chaplain

SECOND SEMESTER

Officers

OVEDA POAG	President
JOYCE BOHLING	Vice-President
GLORIA BARTON	Secretary
KATHERINE TURMAN	Treesurer
IBBA GLASKE	Sergeant et Arms
OUIDA HARDY	Chaplain

THETA DELTA OMICRON

Year founded: 1946; Colors: Brown and Gold; Verse: II Cor. 2:14; Motto: "God Power in Service."

FIRST SEMESTER

Officers

ESTHER PEITSCH	President
BETTY REIMER	Vice-President
PEGGY TROTTER	Secretary
PEGGY SCRIPPS	Treasurer
FLORENCE KLEEVES	Sergeant at Arms
KAY PIERCE	Chaplain

SECOND SEMESTER

Officers

PEARL TAYLOR	President
MARY WESTFALL	Vice-President
BETTY OLSON	Secretary
PEGGY SCRIPPS	Treasurer
JOYCE BURKETT	Sergeant at Arms
LOIS THOMPSON	Chaplain

THETA MU THETA

Year founded: 1946; Colors: Red and Gray; Verse: Gal. 6:14; Motto: "See only God."

FIRST SEMESTER

Officers

CAROLYN GOULDING . . . . . President
RUTH JONES . . . . . Vice-President
MARCELLE YAUSSEY . . . . . Secretary
BETTY ACKLEY . . . . . Treasurer
GLADYS BRADFORD . . . . . Sergeant at Arms
NANCY MAYES . . . . . Chaplain

SECOND SEMESTER

Officers

NANCY MAYES . . . . . President
JOAN DECK . . . . . Vice-President
PHYLLIS LaVALLE . . . . . Secretary
GENEVA OSTEEN . . . . . Treasurer
METTIE WILKINSON . . . . . Sergeant at Arms
GERRY WATSON . . . . . Chaplain

TRI SIGMA

Year founded: 1936; Colors: Black, White, and Gold; Verse: Psalm 89:37; Motto: "Soldiers for Christ."

FIRST SEMESTER

Officers

BERTA SALIOS	President
JEANNE SMITH	Vice-President
ISOBEL MOODIE	Secretary
JOYCE ETTERMAN	Treasurer
PHYLLIS LUCIER	Sergeant at Arms
DORIS GIESER	Chaplain

SECOND SEMESTER

Officers

DORIS GIESER	President
ISOBEL MOODIE	Vice-President
MILDRED BOURNE	Secretary
DOTTIE HUMPHREYS	Treasurer
PAULINE PRICE	Sergeant at Arms
KATHLEEN BARNES	Chaplain

KERAMION

Year founded: 1947; Colors: Light Blue and Dark Brown; Verse: II Tim. 2:21; Motto: "Chosen Vessels unto Him."

FIRST SEMESTER

Officers

VIRGINIA WATTS . . . . . President
JEAN COPELAND . . . . . Vice-President
PEGGY ANDREWS . . . . . Secretary
BETTY BINGAMAN . . . . . Treasurer
ELSIE BINGAMAN . . . . . Sergeant at Arms
JUDY RABY . . . . . Chaplain

SECOND SEMESTER

Officers

BEBE WHITE . . . . . President
ELSIE BINGAMAN . . . . . Vice-President
BETTY BINGAMAN . . . . . Secretary
JOYCE JOHNSTON . . . . . Treasurer
BARBARA CROWELL . . . . . Sergeant at Arms
PEGGY ANDREWS . . . . . Chaplain

MARY GASTON

Year founded: 1947; Colors: Maroon, Yellow, and White; Verse: Phil. 1:6; Motto: "Living for Jesus."

FIRST SEMESTER

Officers

RUTH DEYNEKA	President
DORIS JORDON	Vice-President
BETTY JO MARTIN	Secretary
SHIRLEY LUNDE	Treasurer
MARION DINSMORE	Sergeant at Arms
JOAN BRICKENDEN	Chaplain

SECOND SEMESTER

Officers

JOAN BRICKENDEN	President
BETTY JO MARTIN	Vice-President
PAT LEWIS	Secretary
MARION DINSMORE	Treasurer
SHIRLEY LUNDE	Sergeant at Arms
BETTY BROOKS	Chaplain

ZOE ALETHEA

Year founded: 1947; Colors: Pink and Black; Verse: John 14:6 Motto: "Upward look, upward way, upward goal."

FIRST SEMESTER

Officers

LOIS GROH . . . . . President
BETTY BAKER . . . . . Vice-President
CHARLOTTE WHITE . . . . . Secretary
JANICE TAYLOR . . . . . Treasurer
RUTH FLETCHER . . . . . Sergeant at Arms
DOROTHY BROOKS . . . . . Chaplain

SECOND SEMESTER

Officers

JOAN RUTTILA . . . . . President
DOROTHY BROOKS . . . . . Vice-President
RUTH KING . . . . . Secretary
JEAN McCRACKEN . . . . . Treasurer
RUTH FLETCHER . . . . . Sergeant at Arms
BECKY KARNES . . . . . Chaplain

NU DELTA CHI

Year founded: 1946; Colors: Yellow and Red; Verse: Romans 8:37; Motto: "Victory through Christ."

FIRST SEMESTER

Officers

JIM DiVIRGILIO	President
GEORGE HEUSINGER	Vice-President
CARL HOFERER	Secretary
JIM HARWELL	Treasurer
ROY BROWN	Sergeant at Arms
ABE MILLER	Chaplain

SECOND SEMESTER

Officers

DON LOOSE	President
GEORGE HUESINGER	Vice-President
J. C. GHOLDSTON	Secretary
WALT WHITINGTON	Treasurer
CHAUNCEY ICKES	Sergeant at Arms
CARL HOFERER	Chaplain

CAVALIERS

Year founded: 1947; Colors: Old Gold and Royal Blue; Verse: Proverbs 3:6; Motto: "Christ Every Uppermost."

FIRST SEMESTER

Officers

CARL HARRIGAN . . . . . President
FRED SHARPLEY . . . . . Vice-President
WENDELL JOHNSON . . . . . Secretary
DON CRAWFORD . . . . . Treasurer
RAY STREETS . . . . . Sergeant at Arms
DON McCALL . . . . . Chaplain

SECOND SEMESTER

Officers

DON McCALL . . . . . President
BILL DAVIS . . . . . Vice-President
ENOS ZIMMERMAN . . . . . Secretary
LOUIS DYKSTRA . . . . . Treasurer
CHARLES WILLIAMS . . . . . Sergeant at Arms
CARL HARRIGAN . . . . . Chaplain

ALPHA OMEGA DELTA

Year founded: 1946; Colors: Navy Blue and Gold; Verse: II Tim. 1:7; Motto: "Christ is All."

FIRST SEMESTER

Officers

JOHN C. STOPHEL	President
JOHN MYERS	Vice-President
WALTER SMETANA	Secretary
RAY YAHN	Treasurer
JOHN CRAWFORD	Sergeant at Arms
JOHN PRICE	Chaplain

SECOND SEMESTER

Officers

BARNEY WALKER	President
RAY SEAY	Vice-President
WALTER SMETANA	Secretary
RAY YAHN	Treasurer
JOHNNY CRAWFORD	Sergeant at Arms
CLINTON MARLOW	Chaplain

PI GAMMA DELTA

Year founded: 1936; Colors: Purple, Gold, and White; Verse: Phil. 1:21; Motto: "We Desire His Will."

FIRST SEMESTER

Officers

JESSE HOWELL	President
HARRY WHEELER	Vice-President
LEE GRAINGER	Secretary
MELVIN KIRBY	Treasurer
BOB SEAMAN	Sergeant at Arms
WILLARD WYATT	Chaplain

SECOND SEMESTER

Officers

HARRY WHEELER	President
DICK HAMILTON	Vice-President
EUGENE ZARZYCKY	Secretary
MELVIN KIRBY	Treasurer
KEN KARRAKER	Sergeant at Arms
WILLARD WYATT	Chaplain

WILLIAM SHAKESPEARE

Year founded: 1947; Colors: Black and Red; Verse: Gal. 6:14; Motto: "All to the Glory of God."

FIRST SEMESTER

Officers

DOUGLAS CAFFEY . . . . . President
ELVIN CLARK . . . . . Vice-President
GEORGE FAIRALL . . . . . Secretary
DON GLASKE . . . . . Treasurer
MILTON WINTERBERG . . . . . Sergeant at Arms
WENDELL MULLEN . . . . . Chaplain

SECOND SEMESTER

Officers

MELVIN MOODY . . . . . President
GEORGE FAIRALL . . . . . Vice-President
EUGENE GREGORY . . . . . Secretary
MILTON WINTERBERG . . . . . Treasurer
HOMER EGGERS . . . . . Sergeant at Arms
WENDELL MULLEN . . . . . Chaplain

EPSILON ZETA CHI

Year founded: 1946; Colors: Maroon and White; Verse: Col. 1:10; Motto: "For to Me to Live is Christ."

FIRST SEMESTER

Officers

JACK PATTERSON	President
STUART BUNDY	Vice-President
JOE BALLEW	Secretary
LEE BRUCKNER	Treasurer
CHARLES OLIVER	Sergeant at Arms
BILL LIVERMAN	Chaplain

SECOND SEMESTER

Officers

JACK PATTERSON	President
JIM MEENA	Vice-President
JOE BALLEW	Secretary
LEE BRUCKNER	Treasurer
DAVID DUDDLES	Sergeant at Arms
JOHN ADKERSON	Chaplain

PHI BETA CHI

Year founded: 1936; Colors: Orange, Blue, and White; Verse: Col. 1:18; Motto: "That in all Things He Might Have the Pre-eminence."

FIRST SEMESTER

Officers

TONY MASCHERIN	President
JOHN McLARIO	Vice-President
HARRY MASON	Secretary
TRYG LANDRU	Treasurer
BILL HOOK	Sergeant at Arms
LAMONT MAYES	Chaplain

SECOND SEMESTER

Officers

JOHN McLARIO	President
STEVE TAYLOR	Vice-President
TRYG LANDRU	Secretary
BILL HOOK	Treasurer
CARL HOLMES	Sergeant at Arms
DON BAKER	Chaplain

EPSILON ZETA CHI

Year founded: 1946; Colors: Maroon and White; Verse: Col. 1:10; Motto: "For to Me to Live is Christ."

FIRST SEMESTER

Officers

JACK PATTERSON . . . . . President
STUART BUNDY . . . . . Vice-President
JOE BALLEW . . . . . Secretary
LEE BRUCKNER . . . . . Treasurer
CHARLES OLIVER . . . . . Sergeant at Arms
BILL LIVERMAN . . . . . Chaplain

SECOND SEMESTER

Officers

JACK PATTERSON . . . . . President
JIM MEENA . . . . . Vice-President
JOE BALLEW . . . . . Secretary
LEE BRUCKNER . . . . . Treasurer
DAVID DUDDLES . . . . . Sergeant at Arms
JOHN ADKERSON . . . . . Chaplain

PHI BETA CHI

Year founded: 1936; Colors: Orange, Blue, and White; Verse: Col. 1:18; Motto: "That in all Things He Might Have the Pre-eminence."

FIRST SEMESTER

Officers

TONY MASCHERIN	President
JOHN McLARIO	Vice-President
HARRY MASON	Secretary
TRYG LANDRU	Treasurer
BILL HOOK	Sergeant at Arms
LAMONT MAYES	Chaplain

SECOND SEMESTER

Officers

JOHN McLARIO	President
STEVE TAYLOR	Vice-President
TRYG LANDRU	Secretary
BILL HOOK	Treasurer
CARL HOLMES	Sergeant at Arms
DON BAKER	Chaplain

EXCALIBUR

Year founded: 1947; Colors: Maroon and Gold; Verse: Ephesians 6:17; Motto: "By This Sign We Conquer."

FIRST SEMESTER

Officers

ALLEN SNYDER	President
ROBERT BAILEY	Vice-President
DAVID WOOTEN	Secretary
KEITH REUGSEGGER	Treasurer
VAUGHN SPRUNGER	Sergeant at Arms
MARTIN STEINBERG	Chaplain

SECOND SEMESTER

Officers

ALLEN SNYDER	President
DAVID WOOTEN	Vice-President
MERRITT CURTIS	Secretary
STANLEY DYER	Treasurer
ED HENDERSON	Sergeant at Arms
VICTOR CARLSON	Chaplain

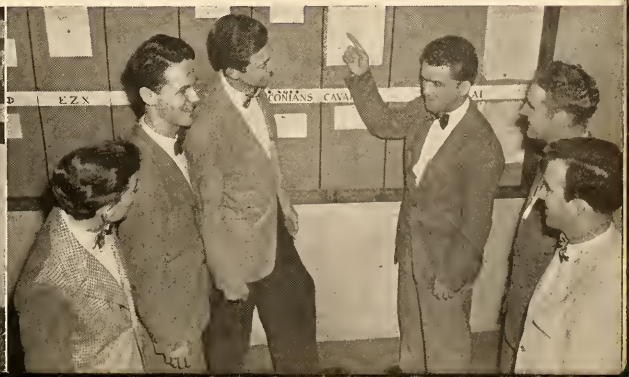

PI EPSILON PHI

Year founded: 1946; Colors: Yellow and Black; Verse: II Cor. 5:14a; Motto: "Looking to Jesus."

FIRST SEMESTER

Officers

GLENN MUNGER	President
KEN RASMUSSEN	Vice-President
FRANK FROST	Secretary
CONNIE SALIOS	Treasurer
NICK SALIOS	Sergeant at Arms
GLEN SCHUNK	Chaplain

SECOND SEMESTER

Officers

MERRITT DAYTON	President
CONNIE SALIOS	Vice-President
ERNIE ESSARY	Secretary
JAMES JOHNSON	Treasurer
GLENN MUNGER	Sergeant at Arms
RICHARD THOMPSON	Chaplain

EXCALIBUR

Year founded: 1947; Colors: Maroon and Gold; Verse: Ephesians 6:17; Motto: "By This Sign We Conquer."

FIRST SEMESTER

Officers

ALLEN SNYDER . . . . . President
ROBERT BAILEY . . . . . Vice-President
DAVID WOOTEN . . . . . Secretary
KEITH REUGSEGGER . . . . . Treasurer
VAUGHN SPRUNGER . . . . . Sergeant at Arms
MARTIN STEINBERG . . . . . Chaplain

SECOND SEMESTER

Officers

ALLEN SNYDER . . . . . President
DAVID WOOTEN . . . . . Vice-President
MERRITT CURTIS . . . . . Secretary
STANLEY DYER . . . . . Treasurer
ED HENDERSON . . . . . Sergeant at Arms
VICTOR CARLSON . . . . . Chaplain

PI EPSILON PHI

Year founded: 1946; Colors: Yellow and Black; Verse: II Cor. 5:14a; Motto: "Looking to Jesus."

FIRST SEMESTER

Officers

GLENN MUNGER	President
KEN RASMUSSEN	Vice-President
FRANK FROST	Secretary
CONNIE SALIOS	Treasurer
NICK SALIOS	Sergeant at Arms
GLEN SCHUNK	Chaplain

SECOND SEMESTER

Officers

MERRITT DAYTON	President
CONNIE SALIOS	Vice-President
ERNIE ESSARY	Secretary
JAMES JOHNSON	Treasurer
GLENN MUNGER	Sergeant at Arms
RICHARD THOMPSON	Chaplain

WILLIAM JENNINGS BRYAN

Year founded: 1927; Colors: Green and White; Verse: Phil. 4:13; Motto: "In All Things Christ!"

FIRST SEMESTER

Officers

BILL JOHNSON	President
JOE OLACHEA	Vice-President
GORDON ELLIOTT	Secretary
JERRY DeBELL	Treasurer
BUDDY BULLOCK	Sergeant at Arms
DOUGLAS EADES	Chaplain

SECOND SEMESTER

Officers

KEN OLSEN	President
BUDDY BULLOCK	Vice-President
PHIL SMITH	Secretary
DOUGLAS EADES	Treasurer
JOE OLACHEA	Sergeant at Arms
BILL JOHNSON	Chaplain

SIDNEY LANIER

Year founded: 1947; Colors: Green, Gold, Gray; Verse: Col. 3:1; Motto: "Seeking Things Above."

FIRST SEMESTER

Officers

JACK MURLOCK	President
VERN ROCK	Vice-President
MURRAY SWANSON	Secretary
BOB HUNTER	Treasurer
BILL KINKADE	Sergeant at Arms
ART DICKINSON	Chaplain

SECOND SEMESTER

Officers

VERN ROCK	President
ED NELSON	Vice-President
HAYES SILVEY	Secretary
BEN CUMMINGS	Treasurer
ART DICKINSON	Sergeant at Arms
CECIL LEWIS	Chaplain

WILLIAM JENNINGS BRYAN

Year founded: 1927; Colors: Green and White; Verse: Phil. 4:13; Motto: "In All Things Christ!"

FIRST SEMESTER

Officers

BILL JOHNSON	President
JOE OLACHEA	Vice-President
GORDON ELLIOTT	Secretary
JERRY DeBELL	Treasurer
BUDDY BULLOCK	Sergeant at Arms
DOUGLAS EADES	Chaplain

SECOND SEMESTER

Officers

KEN OLSEN	President
BUDDY BULLOCK	Vice-President
PHIL SMITH	Secretary
DOUGLAS EADES	Treasurer
JOE OLACHEA	Sergeant at Arms
BILL JOHNSON	Chaplain

SIDNEY LANIER

Year founded: 1947; Colors: Green, Gold, Gray; Verse: Col. 3:1; Motto: "Seeking Things Above."

FIRST SEMESTER

Officers

JACK MURLOCK	President
VERN ROCK	Vice-President
MURRAY SWANSON	Secretary
BOB HUNTER	Treasurer
BILL KINKADE	Sergeant at Arms
ART DICKINSON	Chaplain

SECOND SEMESTER

Officers

VERN ROCK	President
ED NELSON	Vice-President
HAYES SILVEY	Secretary
BEN CUMMINGS	Treasurer
ART DICKINSON	Sergeant at Arms
CECIL LEWIS	Chaplain

PHI KAPPA PI

Year founded: 1946; Colors: Red, Blue, and Yellow; Verse: I Thess. 5:17; Motto: "Each for the other and all for Christ."

FIRST SEMESTER

Officers

BILLY PRIBBENO	President
LLOYD WHITE	Vice-President
JAMES WELLING	Secretary
DONALD PICKENS	Treasurer
JOHN MELLINGER	Sergeant at Arms
ED THOMPSON	Chaplain

SECOND SEMESTER

Officers

HOWARD LAING	President
JACK HOUGH	Vice-President
DONALD PICKENS	Secretary
JIM BUSBY	Treasurer
DAN SCHIEBER	Sergeant at Arms
WALLACE TERRY	Chaplain

CHI DELTA THETA

Year founded: 1927; Colors: Red and White; Verse: Matt. 5:16; Motto: "True to Christ."

FIRST SEMESTER

Officers

BOB WARREN	President
BOB BARTOSCH	Vice-President
BOB BESANCON	Secretary
AL SWAIN	Treasurer
STACY DAVIS	Sergeant at Arms
MEL WISE	Chaplain

SECOND SEMESTER

Officers

STACY DAVIS	President
AL SWAIN	Vice-President
HOWARD BYERS	Secretary
SHERWOOD BARTON	Treasurer
DEAN NALE	Sergeant at Arms
REUBEN MARTIN	Chaplain

PHI KAPPA PI

Year founded: 1946; Colors: Red, Blue, and Yellow; Verse: I Thess. 5:17; Motto: "Each for the other and all for Christ."

FIRST SEMESTER

Officers

BILLY PRIBBENO	President
LLOYD WHITE	Vice-President
JAMES WELLING	Secretary
DONALD PICKENS	Treasurer
JOHN MELLINGER	Sergeant at Arms
ED THOMPSON	Chaplain

SECOND SEMESTER

Officers

HOWARD LAING	President
JACK HOUGH	Vice-President
DONALD PICKENS	Secretary
JIM BUSBY	Treasurer
DAN SCHIEBER	Sergeant at Arms
WALLACE TERRY	Chaplain

CHI DELTA THETA

Year founded: 1927; Colors: Red and White; Verse: Matt. 5:16; Motto: "True to Christ."

FIRST SEMESTER

Officers

BOB WARREN	President
BOB BARTOSCH	Vice-President
BOB BESANCON	Secretary
AL SWAIN	Treasurer
STACY DAVIS	Sergeant at Arms
MEL WISE	Chaplain

SECOND SEMESTER

Officers

STACY DAVIS	President
AL SWAIN	Vice-President
HOWARD BYERS	Secretary
SHERWOOD BARTON	Treasurer
DEAN NALE	Sergeant at Arms
REUBEN MARTIN	Chaplain

BASILEAN

Year founded: 1947; Colors: Maroon and Gray; Verse: Isaiah 40:31; Motto: "Royalty in Christ."

FIRST SEMESTER

Officers

PAUL VANAMAN	President
ED STEELE	Vice-President
ROLLY LORING	Secretary
DICK ASIRE	Treasurer
JAMES GRIDER	Sergeant at Arms
CARL MacMILLAN	Chaplain

SECOND SEMESTER

Officers

ED STEELE	President
JIM SINGLETON	Vice-President
FRANK CURRIE	Secretary
JIM GRIDER	Treasurer
MIKE DELAMARIAN	Sergeant at Arms
WALT KELLEY	Chaplain

THETA KAPPA NU

Year founded: 1946; Colors: Orange and Black; Verse: Phil. 3:10; Motto: "Practicality balanced by Spirituality."

FIRST SEMESTER

Officers

RAY LINDLAND	President
NICK LEONOVICH	Vice-President
HARRY WALMER	Secretary
WALTER WEISS	Treasurer
DAVID FISHER	Sergeant at Arms
STEVE ERICSON	Chaplain

SECOND SEMESTER

Officers

WALTER WEISS	President
HAROLD EVERSE	Vice-President
PAUL HAILEY	Secretary
PAUL ERNEST	Treasurer
LEONARD REESE	Sergeant at Arms
VIRGIL ZAPATA	Chaplain

NIKONIAN

Year founded: 1947; Colors: Navy Blue and Gray; Verse: II Cor. 2:14; Motto: "Conquerors through Christ."

FIRST SEMESTER

Officers

JIM WILLEY	President
RANDY MATTHEWS	Vice-President
RUS STELLWAGON	Secretary
HARRY BARNES	Treasurer
BILL CUTHRIELL	Sergeant at Arms
BILL SWINGLE	Chaplain

SECOND SEMESTER

Officers

RANDY MATTHEWS	President
BILL SWINGLE	Vice-President
GEORGE COSBY	Secretary
BOB MYERS	Treasurer
BOB HOFSTETTER	Sergeant at Arms
KEN KLEIN	Chaplain

GRADUATION

MEMORIES

GLOSSARY*

Dr. Bob Jones, Sr., 16, 17
Dr. Bob Jones, Jr., 16, 198, 200, 201
Mrs. Jones, Sr., 17
Mrs. Jones, Jr., 17
Mr. Robert McKenzie, 18

Afman, Frederick, 24, 240
Afman, Martha, 24
Ariege, Marcel, 24
Arthur, Margaret, 22

Barnes, David A., 24
Barnes, Geraldine, 24, 273
Bartlett, John, 24
Benoit, Norma, 22
Benoit, Richard, 22
Berry, Jean, 22
Bohstedt, Adelaide, 24
Bonner, Miriam, 24
Bowen, Barbara M., 22, 280
Bowen, Frank H., 22, 280
Bradshaw, Frank, 24, 265
Britt, Betty, 24, 212
Brokenshire, Charles D., 15, 20, 24, 227
Bronkema, Frederick, 24
Brooks, Kenneth, 24, 213
Brown, Margaret, 24
Brown, Lillian, 21, 24
Brown, Paul, 24
Burch, June, 22
Burckart, Edward, 24
Busjahn, Marcene, 22

Carlton, Arlene, 22
Carruth, Dan, 24
Carruth, Helen, 25, 212
Carruth, Hal, 20
Cattelain, Fernand, 25
Clough, Ralph, 25

Dally, Clarissa, 25
Davis, J. G. B., 7, 25
Dorland, Doris, 25

Edwards, Elizabeth, 25
Edwards, James D., 21, 25

Felder, Julia, 22
Felder, Maude, 25
Fowler, Christine, 22

Graves, Harriette, 25, 213
Guilermin, Apphia, 25

Haight, Grace W., 25, 286
Hartley, Helen, 25, 213
Hauser, Dorothy, 22, 152
Hemphill, Marta, 25
Hendrickson, Hazel, 25
Hilborn, Hollis, 25
Hill, Marion, 22
Hitchcock, Elden, 25
Holmes, Dorreene, 22
Holmes, Edna Mae, 25

*This is not an exhaustive list.

Holmes, Fred, 26, 240
Hoover, Florence, 26
Hoover, Herbert, 26, 265, 274
Houser, Nancy, 22
Hovis, Marguerite, 26
Humphreys, Edna, 22

Jackson, Goffrey G., 22
Jackson, Hazel, 22, 198, 199
James, Max, 26
Johnson, R. K., 20, 22, 93
Jumper, Iris, 23, 152

Keefer, Karl, 21, 274
Kintigh, William C., 26
Kyrk, Lorraine, 26
Kyrk, Richard, 26, 221
Krusich, Dan, 26

Lawton, Lucy, 26
Lee, Dorothy G., 26
Leget, Max, 26
Levinson, Grace, 26
Lewis, Laird, 14, 21, 26, 229
Libby, Lillian, 23
Linares, Sara, 26

McKenzie, Anne, 26
McKenzie, Ellen, 26
McKinney, Robert, 26, 275
Markham, Edith, 27
Mathew, Martha, 27
Mathew, Paul, 23, 273
Matson, David, 27
Matson, Mable, 27
Mauldin, Ruth, 23
Mercer, Alice, 27, 93
Mercer, Theodore, 20, 27
Miller, Wray, 27, 228
Mitchell, Anna, 23
Moore, Carl E., 27
Moore, Eunice, 27, 275
Mott, John, 23
Mumme, Dorothy, 27
Mumme, Roy, 27, 240, 269
Mumme, Yvonne, 23, 236

Naidenko, Hanna, 27
Naidenko, Nicholas, 27
Neal, Marshall, 27
Nelson, LaVerne, 27
Nelson, Nina, 27

Ogden, Don, 27
Ogden, Wanita, 23, 286

Parker, Marjorie, 27
Parker, Monroe, 7, 20, 93
Parris, Douglass, 28
Parris, Winifred, 28
Pearson, Guyla, 23
Perry, Donna Mae, 28
Pope, Lucille, 28, 241
Postell, Myra, 23
Potts, Isabel, 28
Pratt, Robert, 28
Putnam, Edith, 28
Pyfrom, Randall, 23

Pyfrom, Sara Gayle, 28

Qvarnstrom, Ernest, 23

Ricks, Nettie, 23, 286
Riley, Hazel Claire, 21, 23
Root, Esther, 28
Root, Harold, 28
Rupp, Pauline, 13, 28
Ryerson, James R., 28

Schaper, Margaret, 28
Schaper, Robert N., 7, 21, 28, 236, 240
Scripps, Fieta, 28
Scripps, John N., 28, 265, 279
Sherman, C. Carroll, 28
Sistrunk, Joanna, 28
Sizemore, Warner, 29
Skeat, William J., 29
Spaulding, Francis, 29
Stenholm, Katherine, 29, 198
Stenholm, Gilbert, 12, 29, 240, 281
Stout, Maude C., 29
Stowe, Carol, 29

Thomas, Martha, 29
Tooze, Joy Nadine, 29

Visca, Joseph, 29

Waite, Roy E., 29
Walden, Wanda, 23
Warwick, Elizabeth, 23
Warwick, Lewis, 29
Wetzel, Curt, 29
Whitley, Virginia, 29
Wong, Alice, 29
Wong, Heyward, 29
Woods, Jimmie, 29
Wyman, May, 23

Young, John E., 29

UNIVERSITY STUDENTS

Aarum, Wesley, 126, 272, 276
Abbott, Marjorie, 68
Ackley, Allen, 126
Ackley, Frances, 37, 282, 299
Ackley, Helen, 68, 301
Adams, Gwendolyn, 126
Adams, John, 96
Adams, Patricia, 126
Adkerson, John, 66, 68, 183, 276, 311
Adkinson, Richard, 126
Affalter, Norma, 96
Agnew, Agnes, 126
Aigner, Wanda, 33
Albert, Elizabeth, 126
Allen, Franklin, 37
Allen, Jacquelyn, 37
Allen, L. Shelton, 68
Allen, Samuel, 96
Alleman, Paul, 33
Alley, Harvey, 126
Ambrose, William, 96

Amidon, George, 68
Amos, Bryan, 96
Amstutz, Elizabeth, 37, 182
Anderson, Astrid, 37, 178, 231
Anderson, Charles, 126
Anderson, Clayton, 126
Anderson, Ethel, 68
Anderson, Evelyn, 37
Anderson, Herbert, 96
Anderson, Marilyn, 68
Anderson, Norma, 126
Andre, Arthur, 96
Andress, Gene, 96
Andrews, Peggy, 96, 303
Andrews, William, 126
Anthony, Cora, 37, 209, 221
Anthony, James, 126
Ardelean, Eli, 126
Ariege, Rene, 96
Arrowood, Mildred, 96
Arters, Marian, 68
Ashley, Willard, 96
Asire, Harold, 96, 233
Asire, Richard, 96, 233, 269, 319
Askew, Carol, 96, 226
Atchison, Miriam, 126
Atkinson, Richard, 68
Attinger, George, 126 . .
Ault, Kathryn, 126
Auten, Ivan, 126
Ayers, Mildred, 37

Babb, Raymond, 68
Babb, Thomas, 126
Babbitt, Donald, 37
Bacowsky, Dolores, 126
Bader, Nancy, 126
Badger, Martha, 68
Baehre, Joan, 126
Bahbah, Fuad, 126
Bailey, Richard, 126
Bailey, Robert, 37, 313
Bain, Harry, 126
Baker, Constance, 96, 233, 305
Baker, Donald, 38, 179, 233, 272, 282, 312
Baker, Helen J., 38
Baker, Helen T., 126
Baker, Shirley, 68
Balcom, Clifford, 96
Baldwin, Marian, 38
Balen, Ruth, 127
Baliles, Herman, 96
Ballew, Joseph, 38, 311
Ballew, Ray, 96
Baltz, Alice, 127, 230
Baltz, Donald, 96
Baltz, Raymond, 38
Baltz, Vernon, 97
Bandy, Julian, 97
Banister, William, 127
Bankert, Elizabeth, 97
Bankert, Mary, 127
Banman, Helene, 127
Bard, George, 97
Bardowell, Lloyd, 97

GLOSSARY

Barge, Betty, 68
Barinowski, Emil, 127
Barinowski, Frances, 127
Barker, Everett, 38
Barker, Kenneth, 97
Barker, Luena, 38, 223, 293
Barnes, Era Kathleen, 38, 286, 302
Barnes, Harry, 97, 321
Barnes, Millicent, 127, 231
Barnett, Paul, 68
Barokdoll, Marolyn, 127
Barr, Betty, 127
Barr, Theodore, 97
Barth, Thelma, 97
Barton, Gloria, 97, 299
Barton, Sherwood, 68, 318
Bartosch, Robert, 68, 318
Bartz, Fred, 97
Baskin, James, 127, 234
Batchelor, Fern, 38
Bate, Breta, 97
Bates, Julia, 68, 230
Bathman, William, 127
Bathye, Nancy, 127
Batson, June, 68
Bauer, Edmund, 97
Baugh, Harold, 127
Bauman, Robert, 127, 234
Bavin, Alice, 69
Bawks, Mary, 97, 296
Beals, Dona, 97
Beard, J. Thomas, 69
Beatty, James, 38
Beck, Joseph, 97
Beck, Morris, 69
Bedell, LeRoy, 127
Beebe, Charles, 127
Beechick, Anne, 69, 226, 272, 290
Beer, Ruth, 69
Beihold, Enid, 127
Bell, Hershel, 127
Bell, James, 33
Bell, Loretta, 69, 268
Bellande, Mary, 97
Bellis, James, 97
Belton, Robert, 127
Benderman, Jeanne, 97
Benefiel, James, 127
Benemann, Walter, 69
Bennett, Dwight, 69
Bennett, Tommy, 97
Bennett, Willard, 98
Bennett, Ruth, 98
Benoit, Ruth, 127
Benson, Helen, 69, 233
Benson, Jack, 127, 233
Bentley, Blair, 98
Berndt, James, 127
Berry, Frank, 127, 265
Besancon, Richard, 69, 232
Besancon, Robert, 69, 232, 253, 218
Beveridge, Calvin, 39
Binch, Sam, 127
Bingaman, Marianne, 69, 233, 303
Bingaman, Mary, 69, 233, 303
Bittenbender, Earl, 127
Blackmore, George, 98, 229
Blackstone, Bernard, 98
Blackstone, Elizabeth, 98
Blackstone, Wilma, 127
Blair, Jean, 39, 210
Blakeway, Dorothy, 69
Blauvelt, Joseph, 39
Bloyd, Inex, 127
Bobbitt, Helen, 98
Bock, Betty, 127
Bock, Paul, 98
Bode, Frederick, 127
Boehle, Ruth, 127, 277
Boggs, Jake, 128
Bohi, Phyllis, 98
Bohling, Joyce, 39, 220, 234, 299
Bolig, William, 128
Bolt, Jennie, 128
Boone, Betty, 69
Booth, Lorene, 128
Bossardet, Shirley, 69, 295
Bossman, Janet, 128
Bourne, Helen, 128
Bourne, Mildred, 69, 168, 302
Bower, Bruce, 128
Bowser, Charles, 98
Boyd, Barbara, 39, 211, 269
Bradford, Gladys, 69, 301
Bradford, Jack, 128
Bradshaw, Vera, 70, 231, 277
Brant, Naomi, 98
Brashear, John, 128
Bray, Charles, 98
Brickenden, Joan, 70, 236, 304
Bridge, James, 70
Bridges, Arnold, 128
Brodish, Dorothy, 128
Brodish, Eric, 98
Brokaw, Ronald, 128
Brolin, Elinor, 98
Bromley, Bruce, 70, 231
Bromwell, Harold, 128
Brooks, Bertram, 128
Brooks, Betty, 39, 285, 304
Brooks, Dorothy, 98, 277, 305
Brooks, Margaret, 128
Brooks, Robert, 98
Brookshire, Nadeen, 98
Brown, Betty, 128
Brown, Donald, 70
Brown, Jeanette, 98
Brown, Juanita, 128
Brown, Lenn, 128
Brown, Marian, 70
Brown, Merle, 70
Brown, Mildred, 128
Brown, Palmer, 128
Brown, William, 128
Brown, Roy, 98, 306
Browneller, Virginia, 98, 167
Browning, Charles, 99
Browning, Charlotte, 128
Browning, Clara, 70
Browning, John, 99
Browning, William, 70
Bruckner, Lee, 70, 311
Bryan, Uldine, 99
Bryan, Velma, 39
Bryant, Mary Lou, 128
Bryant, Virginia, 70
Brumbaugh, Eileen, 99
Buchleiter, Vernon, 99
Buck, G. Wayne, 70
Buck, John, 39
Buddin, Clayton, 99
Buerer, James, 70
Bullock, Leonard, 39, 173, 272, 315
Bump, Williams, 128
Bundy, Stuart, 66, 70, 310
Burch, Charlotte, 99
Burchfield, Riley, 129
Burdette, Milton, 129
Burgess, Peter, 129
Burkett, M. Joyce, 70, 300
Burleson, Gerald, 129
Burnett, Robert, 129
Burrell, Billie, 129
Burwell, Elvin, 39
Busby, James, 99, 317
Bush, Joanne, 70, 296
Busjahn, Marion, 129, 230
Butler, Kathryn, 129
Butts, Erastus, 129
Byers, Clyde, 129
Byers, Howard, 40, 318
Byrd, Vernon, 129

Caffey, Charles, 40, 310
Cahoon, Donald, 99
Cairns, Frances, 70
Callaway, Webster, 99
Campbell, Calvin, 40
Campbell, Jack, 99
Campbell, James, 99
Campbell, John, 129
Cantrell, Joanne, 129
Capps, George, 129
Capps, Henry, 129
Capron, John, 70
Carl, Douglas, 129
Carlberg, Earl, 40
Carlberg, Phyllis, 40
Carlson, John T., 40
Carlson, Rosemae, 71, 231
Carlson, Victor, 99, 313
Carlton, J. Raymond, 33
Carnell, Alfred, 71
Carney, Betty, 71
Carpenter, Beulah, 71, 292
Carroll, D. Elaine, 129
Carroll, Jeananne, 99
Carroll, Joseph, 129
Carroll, Randolph, 99
Carter, June, 40, 181, 270, 295
Cashman, Edwin, 129, 265
Casstevens, Kenneth, 129
Castleberry, Rhoda, 99
Cates, Princeton, 40
Cates, James, 129
Cates, Tommie, 99
Cauthew, Mildred, 129
Cessna, Robert, 99
Chalk, Jessie, 129
Chambers, M. Louise, 71
Chance, Jeanne, 129
Chancellor, Shirley, 71
Chandler, Paul, 99
Chapman, Roberta, 129
Charvox, Robert, 71
Chase, Marcia, 99
Chase, Norman, 71
Chastain, Paul, 100
Chaudron, Delia, 40, 297
Chenette, Eugene, 71
Cherry, Adrienne, 40, 172, 209, 271, 272, 297
Chess, Evelyn, 129
Chism, Imogene, 100
Chism, James, 100
Christman, Alice, 100
Christy, Dorothy, 129
Church, Alfred, 129
Church, Gerald, 71
Clark, Denver, 100
Clark, Dwight, 71
Clark, Elvin, 41, 310
Clark, Rupert Ann, 71
Clarke, Herman, 129
Class, Eugene, 100
Clay, Harvey, 129
Clayton, Ruth, 41
Clemens, Jack, 100, 223
Clifton, John, 100
Clinesmith, Rollin, 129
Clingman, Iva, 130
Clingman, Kenneth, 130
Clossman, Richard, 100
Clymer, Kathryn, 130
Coates, Mary, 41, 230, 295
Coates, Richard, 130
Cobb, Dorothy, 71, 294
Cobb, Edith, 100, 176
Cobb, William, 130
Cochran, Emogene, 71
Coffey, Rufus, 100
Cofflin, Lewis, 130
Coker, M. Jean, 71, 231, 297
Cole, Genevieve, 71
Colgan, Florence, 130
Collier, Reba, 130
Colthurst, Lucy, 100
Compton, Izora, 71
Conger, Nadene, 130
Conrad, Earl, 71
Cook, Athyl, 72
Cook, Donna Mae, 130
Cook, Dorothy, 130
Cook, Kenneth, 130
Cook, Richard, 72
Cooke, Patricia, 130
Cool, Patricia, 100
Coombs, Howard, 72
Coons, Richard, 130
Cooper, Alma, 100
Cooper, Doris, 100, 220
Cooper, Joan, 130
Cooper, Larry, 100

GLOSSARY

Cooper, Mildred, 130
Cooper, Robert, 130
Copeland, Virginia, 100, 230, 303
Corigliano, Gurino, 130
Cornelius, Conrad, 130
Corp, Gladys, 100
Corry, Frank, 72
Corsi, Foster, 130
Corvin, Archie, 100
Cosby, George, 72, 321
Couch, Douglas, 130
Councell, Bert, 72
Council, Alfred, 100
Countryman, Duane, 130
Courteol, Julian, 130
Courtright, Ghenda, 130
Cowan, Charles, 72
Cowart, Thomas, 72
Cowgill, Janie, 130
Cowgill, Lois, 130
Cowgill, Margaret, 72
Cox, Alice, 131
Cox, Jesse, 131
Cox, Rosa, 131
Cox, Theodore, 72
Cox, William, 72
Crabtree, Robert, 131
Crabtree, Wilma, 72, 268, 295
Cragoe, William, 72
Craig, Robert, 72
Craig, Sybil, 101
Crain, Cletner, 41
Cramer, Evelyn, 131
Cramton, Opal, 131
Crane, Ray, 101
Craven, Willie Mae, 72
Crawford, Arden, 101
Crawford, Donald, 72, 307
Crawford, Frances, 101
Crawford, Juanita, 131
Crawford, Robert, 131
Crawford, Sidney, 72, 308
Crawley, Ernest, 72
Cressman, Donald, 131
Crist, James, 131
Critchlow, Garland, 101
Croker, Jean, 131
Cromley, Alice, 101
Crosby, Margie, 131
Crosby, Paul, 73
Crouch, George, 131
Crowder, Deanie, 131
Crowell, Barbara, 73, 303
Crowley, Dale, 73, 276
Crowley, Robert, 101
Cruz, Gustavo, 131
Crymble, David, 101
Csato, Ernest, 131
Cummings, Alvin, 131
Cummings, Benny, 101, 94, 283, 316
Cummings, Billy, 131
Currie, Frank, 101, 268, 319
Curry, Dorothy, 101, 290
Curtis, Merritt, 73, 313
Curtis, Miriam, 101
Cutchin, Ray, 41
Cuthriell, Barbara, 131
Cuthriell, William, 101, 321
Cyrul, Ronald, 101, 268

Dain, Robert, 101
Dalke, Willard, 131
Dameron, George, 101
Daniel, Paul, 101
Daniels, Patricia, 101
Davenport, Doris, 131
Davenport, James, 131, 252, 254
Davenport, Rex, 131
Davis, Ann, 101, 296
Davis, Donald, 73
Davis, Francis, 101
Davis, Herbert, 131
Davis, James, 102, 285
Davis, Marjorie, 131
Davis, Samuel, 102
Davis, Stacy, 73, 181, 253, 283, 318
Davis, Virginia, 131
Davis, William H., 102
Davis, Willam H., 73, 307
Dawson, James, 131
Dawson, Lawrence, 41
Dayton, Merritt, 41, 314
Dean, Shirley, 102, 236
Deater, Geraldine, 41, 285
Debell, Jerry, 73, 315
Decarion, Ralph, 73
Deck, Joan, 73, 301
Deck, Paul, 73
Deckert, Ellen, 41
Dee, George, 102
Delamarian, Michael, 131, 319
Delancy, Robert, 102
Delancy, Virginia, 131
Deloach, James, 73
Demos, Anna, 73
Denehey, Martha, 73
Denny, Mary, 131
Derzipilski, Peter, 41
Detandt, Gerald, 131
Detweiler, Mildred, 132
DeVault, Jack, 102
DeVoss, John, 102
Deyneka, Ruth, 42, 179, 234, 270, 304
Diachenko, Matthew, 73, 243
Dickinson, Arthur, 102, 316
Dickson, John, 73
Dietz, F. Clair, 102
Dietzen, Lucille, 102, 236
Dilks, Robert, 73
Dillie, Chester, 102
Dillon, James, 102, 250
Dinsmore, A. Marion, 102, 236, 304
Dinsmore, George, 102
DiVirgilio, James, 74, 306
Dixon, Andrew, 74
Dobben, Barbara, 42, 297
Dobson, Marvin, 132
Dobson, Mary, 102
Dockins, Virginia, 102, 290
Donaldson, Marilyn, 102
Donovan, Grace, 132
Dornheim, Harry, 132
Doughty, Mary, 102
Douglas, Donald, 132
Douglas, Doris, 74
Douglas, James, 102
Douglas, William, 74
Draper, Erving, 42
Drawdy, June, 132
Duckett, Fred, 103
Duckworth, Nellie, 132
Duddles, David, 103, 311
Dudley, Merle, 42
Duff, Guy, 103
Duff, Harold, 103
Duke, George, 132
Dukett, James, 132
Duncan, Doris, 42
Duncan, Everette, 42
Dunford, Ralph, 74
Dunham, Almaretta, 42
Dunlap, Berry, 132
Dupriest, Alberta, 103
Dushek, Marian, 103
Duvall, Eloise, 132
Dyck, Lorraine, 132
Dyer, Stanley, 103, 313
Dyke, David, 42
Dykstra, Louis, 74, 307

Eades, Douglas, 42, 315
Eades, Patsy, 132
Ebersole, Doris, 132
Eddings, Cedric, 103
Edgerton, Irvine, 132
Edmonds, Catherine, 132
Edwards, Dorothy, 103, 295
Edwards, Enid, 132
Edwards, Everette, 132
Edwards, Hugh, 132
Edwards, Lorraine, 74
Edwards, Mildred, 74
Edwards, Nancy, 132
Edwards, Rita, 103
Edwards, Shirley, 132
Edwards, Thomas, 132
Eesley, Joyce, 74, 222, 294
Eggers, Homer, 103
Ehde, Martin, 132
Ehler, Maxine, 132
Elam, James, 132
Elliott, Dawn, 66, 74, 182, 206, 282, 291
Elliott, Gordon, 74, 315
Elliott, Hazel, 74
Elliott, Phoebe, 132
Ellithrope, John, 103
Ellsworth, Dorothy, 133
Elmer, Joseph, 133
Elphee, Leroy, 42
Elwell, Delwin, 133
Ely, Clarence, 103
Emeigh, Donald, 133
Empet, Hilda, 133
Engel, Evelyn, 103
Engel, Raymond, 133
Engel, Richard, 74
Englerth, William, 43
English, Margaret, 133
Engstrom, Harry, 103
Ensign, Alice, 103
Ensign, Rose Marie, 43, 174
Ensign, Stewart, 74
Erb, Richard, 103
Erb, Ruth, 103
Erickson, Stephen, 103, 320
Ernest, Anna, 43
Ernest, Paul, 74, 320
Erwin, Bette, 133
Essary, Clarence, 74, 314
Etterman, Joyce, 74, 169, 235, 268, 302
Evans, Jane, 133, 231
Evans, John, 133
Evans, Joyce, 103
Evans, Ray, 133
Evans, Willard, 43
Everse, Harold, 74, 231, 265, 320

Fairall, George, 43, 211, 310
Falconer, David, 133, 230
Farley, Robert, 75
Farrar, Thomas, 133
Farris, Mary, 133
Faulkner, Jack, 104
Fawcett, Helen, 133
Feerrar, Harold, 75
Feight, Roy, 75
Felchlia, Irma, 43
Felton, Robert, 104
Fendrick, Phyllis, 104
Fenning, Brice, 104
Ferguson, Phyllis, 133
Ferguson, William, 133
Ferree, Willa, 75, 293
Fetterhoff, W. Dean, 133, 277
Fidler, Robert, 104
Fields, Wilma, 43
Figuly, Paul, 104
Findlayson, Carl, 133
Finely, Cynthia, 104
Finley, Allen, 133
Finley, Dorothy, 75
Firebaugh, Leonard, 133
Fisher, David, 125, 133, 320
Fisher, Doris, 104
Fisher, Gene, 133
Fisher, Viva, 133
Fitch, Elizabeth, 75
Fite, Alice, 43
Fite, Robert, 75
Fitzstevens, Paul, 133
Fleming, William, 133
Fleming, Claudia, 133
Fletcher, Ruth, 104, 305
Flickinger, Jean, 133
Floyd, Mary, 104
Foeste, Helen, 104
Foltz, Eva Mae, 43, 178, 208, 265, 290

GLOSSARY

Foreker, Bette, 104
Forbes, Frank, 43
Forbes, William ,133
Ford, Marvin, 75
Ford, Naydene, 133
Foreman, Lowell, 134
Forrester, Powell, 75
Forster, William, 75
Forsyth, Jessie, 134
Foster, George, 75
Foster, Hugh, 134
Foster, Emogene, 75
Foster, Margaret, 134
Foulks, Jeanne, 134
Fowler, Sue, 104, 277
Fowler, William, 134
Fox, Billy, 134
Franks, Beverly, 104
Frauenfeld, August, 44
Frazier, Bessie, 104
Frazier, Violet, 134
Freeland, Donald, 134
Freeman, Floyd, 104
Freeman, Guinell, 44
Freeman, Jack, 134
Frens, James, 75, 223
Frey, Robert, 134
Friedli, Jacob, 134
Friend, Sallie, 134
Frohm, Thorsten, 75
Frost, Franklin, 104, 314
Fry, Russell, 33
Frye, Jane, 75
Fulford, John, 104
Fuller, Dolores, 134
Fuller, Keith, 134
Fulton, William, 104
Funk, Anna, 104, 294
Furnas, Marcia, 134, 230
Fyne, Barbara, 134, 295

Galstad, George, 104, 94, 235
Gamble, Kenneth, 134, 283
Gardner, Calvin, 75
Gardner, James, 75
Gardner, John N., 33
Gardner, John M., 75
Garland, Carol, 134
Garr, Glorie, 105
Garrett, Patrick, 134
Garrick, Howard, 134
Garrison, Raymond, 134
Garthwaite, Gene, 76
Gates, Marianna, 105
Gehman, Daniel, 76
Genre, Vivian, 76
Gentry, Christy, 76
Gephart, James, 134
Gephart, Roberta, 134
Geraldson, Mildred, 44, 291
Geraldson, Torris, 33
Gerber, Helen, 44, 285, 295
Gerdes, Esther, 134
Gerrish, Herman, 76
Gessner, David, 105, 254
Gholdston, J. C., 76, 306
Gibb, Donald, 105
Gibbons, Harold, 105
Gibson, David, 76
Gieser, Doris, 44, 211, 226, 302
Giles, Robert, 135
Gillean, Geraldine, 44
Gillette, Samuel, 135
Gillikin, Jack, 76
Gillilan, Billy, 135
Gillingham, William, 105
Gingery, Gail, 105, 265
Gingrich, Jesse, 135, 277
Ginter, I. Ruth, 105
Glabe, Wayne, 105
Gladwell, Jack, 105
Glasgow, Donald, 44
Glaske, Donald, 105, 310
Glass, Frances Arlene, 44
Glass, Roy E., 44
Glover, James, 105
Glover, Miriam, 105
Glover, Virginia, 135
Godfrey, Mildred, 135, 168
Godley, Robert, 135
Goins, Rosemary, 135
Gonzalez, Carmen, 76
Goodsell, Lloyd, 76
Goodwin, James, 135
Goodwin, Roger, 44
Gorden, Doris, 135
Gordon, Robert J., 76
Gordon, Robert N., 45
Gorham, Norma, 135
Gorsline, Janet, 135
Gorsuch, Jean, 135, 226
Goshorn, Wesley, 76, 222
Gossett, Charles, 105
Gossin, Maxine, 105, 296
Goulding, Carolyn, 76, 301
Goulding, Marilyn, 45, 297
Gower, Billy, 135
Gower, Robert, 135
Graham, Jack, 135
Graham, Martha, 135
Graham, Roy, 45
Graham Shirley, 105
Grainger, Raymond, 76, 309
Gram, Erwin, 135
Grams, Eugene, 135
Grams, Melvin, 135
Grasse, Zell, 135
Grasty, Paula, 45
Graves, Obera, 45, 211, 297
Graves, Ralph, 135
Grayam, Willimae, 135
Graybill, Robert, 105
Greasby, Just, 135
Green, Cecil, 105
Green Charles, 45
Green, Lurlene, 76
Green, Radona, 135
Gregor, Harry, 135
Gregory, Eugene, 76, 310
Gregory, Stanley, 135
Grenwald, Isabella, 135
Grenz, Norman, 45
Grider, James, 105, 232, 319
Grider, Wanda, 45, 180, 232, 291
Griffeth, Jean, 105
Griffin, Leo, 76
Griffith, Helen, 106
Griffith, Robert, 76
Griffiths, Earl, 106
Grimes, Mary, 106, 292
Grimes, William, 135
Groben, Dorothy, 45
Groff, Vernon, 135
Groh, Ellen, 136
Groh, Lois, 77, 305
Groner, Raymond, 106
Gross, Charles, W., 136
Gross, Charles B., 106
Gross, Ronald, 136
Grover, Ella, 33
Grow, Joanne, 136
Grube, Charles, 106
Grube, Robert, 77
Gruner, James, 136
Guess, Bessie, 77
Gunderson, Carol, 136
Gustafson, Dwight, 136, 265
Gwin, Georgia, 77

Hackney, Herbert, 136
Hadlock, Charles, 106
Haffner, Leon, 136
Hager, Beulah, 77
Hagerty, Marjorie, 136
Hailey, Paul, 77, 320
Haines, Priscilla, 77, 292
Hall, Grace, 45
Hall, Johnnie, 106
Hall, Maxine, 106
Hall, Rebekah, 106, 290
Hall, Robert, 136
Hallman, Howard, 106
Halter, Darrel, 34
Halvorsen, David, 136
Ham, Frances, 136
Hamilton, Beatrice, 46
Hamilton, James, 106, 277
Hamilton, Richard, 46, 309
Hamm, Joan, 46, 208
Hammond, David, 106
Hammond, Marjorie, 77
Han, William, 106
Handley, Hugh, 106
Hankins, Martha, 136
Hankins, William, 136
Hanks, Juanita, 106
Hane, Eva, 136
Hanner, Charles, 77
Hansen, Fred, 77
Hansen, Joy, 106
Hardee, Altheae, 136
Hardee, Fletcher, 136
Hardie, Marion, 106, 291
Hardin, Dorothy, 106
Harding, Bonnie, 136
Harding, Henry, 77
Hardy, Billie, 106
Hardy, Ouida, 46, 207, 265, 299
Hare, George, 107
Hare, Nettie, 136
Harley, George, 107
Harrell, Juanita, 136
Harrigan, Carl, 46, 183, 270, 284, 307
Harris, Audey, 107
Harris, Bobby, 136
Harris, John, 77
Harris, Marjorie, 107
Harrison, George, 77, 182, 216, 243
Harrison, Hollis, 107
Hart, Ellen, 107
Hart, Jay, 107
Hart, Robert, 46
Harutunian, Pauline, 107
Harvey, James, 34
Harwell, James, 46, 306
Hasenei, Duane, 77
Hassenzahl, Betty, 136
Hatch, Mary, 107, 291
Hatch, Walton, 32, 34
Hatchcock, Rubye, 107
Hatheway, Warren, 136
Hatt, William, 107
Haubold, Franz, 107
Haught, Clarice, 137
Haughton, Patricia, 77
Haut, Louise, 107
Haynes, Boyd, 137
Haynes, William, 137
Hazen, Richard, 137
Hazzard, Merry, 107
Hearne, Harman, 77
Hearne, Philip, 137
Heath, William, 137
Heichel, Celia, 137
Heinig, Harold, 107
Heintz, Melva, 77, 292
Heller, Wendell, 137
Hellwege, Robert, 46
Heltman, Charles, 78
Hemphill, Wiliam Joseph, 34
Henderson, Robert, 137, 313
Hendrickson, Francis, 107, 234
Hendrix, J. C., 137
Hennix, George, 137
Hennix, Marjorie, 107
Henry, Richard, 137
Hensley, William, 107
Henson, Joseph, 137
Hepler, Bobbie, 137
Hepp, John, 77
Herbster, Carol, 137
Herby, Bonnie, 137, 295
Hersey, Herman, 46, 276
Hess, Marian, 137
Heusinger, George, 46, 306
Hickerson, Leiron, 137
Hickok, Arnold, 47, 178, 231, 272
Hicks, George, 107
Higgason, Clifford, 78
Higgins, Bill, 107
Higgins, Lillian, 108
Hill, Robert A., 34
Hill, Robert, 137

Hines, Betty, 108
Hitchcock, Lois, 78
Hoagland, Marshall, 137
Hobbs, Patricia, 137
Hocking, Albert, 78
Hodges, Carl, 108
Hofer, Robert, 137
Hoferer, Carl, 78, 306
Hoff, Herbert, 78
Hoff, Kathleen, 137
Hoffman, Amelia, 108
Hofstetter, Robert, 137, 321
Hogue, Howard, 47
Hohm, Wilbert, 137
Hohmberg, LeRoy, 34
Holbrook, Jo, 78, 269
Holland, Lois, 108
Holland, Marguerite, 78
Hollatz, Edwin, 137
Holliday, Gordon, 137
Hollister, Phillips, 137
Holmes, Carl, 47
Holmes, Janet, 137
Holmgren, Marianne, 108, 292
Holritz, Bernard, 47
Holt, Cecil, 137
Holt, Ernest, 108
Holte, Phyllis, 108
Holzback, Edmond, 108
Hook, Harry, 78
Hook, Louis, 108, 312
Hoover, Enid, 78
Hopkins, James, 47
Hoppel, Claudine, 108
Hornberger, Dorothy, 47
Horne, Ralph, 137
Horton, Arlin, 108
Horton, George, 138
Hotchkiss, Glenn, 138
Hough, Jack, 78, 317
Houston, Thelma, 34
Houts, Robert, 47
Hovey, Ira, 78
Hovingh, Morris, 138
Howard, Pearl, 108
Howell, Jesse, 47, 309
Howell, Robert, 108
Howley, Eilene, 138
Hoy, David, 138
Hoyt, Maxine, 138
Hubbel, Dennis, 138
Huey, Edna, 108
Huff, David, 78
Huff, Jessie, 138
Huff, Margaret, 47
Hughes, Beverly, 138
Hull, Willis, 138
Hult, Linnea, 48
Humeniuk, Peter, 78
Hummel, Grace, 78, 294
Hummel, Joann, 138
Humphreys, Dorothy, 78, 302
Hunt, Jean, 108
Hunt, Lester, 48
Hunt, Wilma, 78, 284
Hunter, Grady, 138
Hunter, Robert, 48, 181, 316
Hunter, Stephen, 78, 221
Hurley, Jane, 138
Hurlston, William, 79, 216
Husman, George, 108
Hutson, Julia, 138
Hutting, Betty, 108
Huxford, John, 108

Ickes, Chance, 79, 306
Ingram, Jesse, 138
Insco, Anna, 138
Ireland, Mildred, 79
Isenberg, Edward, 108
Ison, Carl, 79
Ison, Gladys, 79, 294
Iversen, Sigrid, 79, 292

Jackson, Derelle, 138
Jackson, Lorraine, 79, 294
Jackson, Marilles, 109, 277
Jackson, Neil, 109, 277
Jackson, Phyllis, 138
Jackson, Rosalind, 48
Jackson, William, 79, 235
Jaeger, Clairehove, 138
Jaeger, Isobel, 138, 230
Jakeman, Mary, 79
James, Don, 138
James, L. Virginia, 109
James, Rob, 138
Jameson, Norman, 79
Jamison, Jerome, 138
Jantz, Arthur, 109
Jaquish, Donald, 109
Jarrard, Lafayette, 138
Jeffcott, Robert, 138
Jefferson, George, 79
Jensen, George, 79, 214, 243
Jervis, W. Bruce, 138
Jesberg, Ethel, 139
Jesberg, John, 109
Johns, Helen, 139
Johnson, Billy, 139
Johnson, Don, 109
Johnson, Donald, 48
Johnson, Dorothy, 109
Johnson, Dwight, 139
Johnson, Elizabeth, 109, 232, 298
Johnson, Gerald, 79
Johnson, James, 79, 223, 232, 314
Johnson, Marjorie, 139
Johnson, Randall, 48
Johnson, Robert, 79
Johnson, Robert, 109
Johnson, Roger, 79
Johnson, Thomas, 48
Johnson, Vera, 48, 296
Johnson, Vernon, 139
Johnson, Violet, 139
Johnson, William, 48, 315
Johnston, Joyce, 79, 232, 269, 303
Johnston, Marvin, 109
Johnston, Wendell, 109, 232, 277, 307
Joner, Betty, 79
Joner, Kenneth, 139, 153
Jones, Esther, 48
Jones, Harold, 109
Jones, James, 139
Jones, Mary, 109
Jones, Robert, 139
Jones, Ruth, 80, 301
Jones, Samuel, 109
Jones, William, 109
Jordan, Doris, 49, 304
Joseph, Jean, 34
Joseph, Kenny, 80
Juarez, Pete, 49
Juboor, Mary, 80
Julian, William, 109
Jung, Kurt, 80
Junker, Audrey, 80
Junker, Calvin, 109, 295

Kamis, Evelyn, 49, 183, 206, 298
Kandalaft, Fuad, 109, 226
Kane, Donald, 139
Kaneshiro, Stanley, 80
Karnes, Rebecca, 109, 305
Kaschel, Paul, 110
Keefer, Hubert, 139
Keefer, James, 80, 283
Keen, Ruth, 139
Keidel, Eugene, 110
Keidel, Levi, 80
Keirn, Harry, 139
Kelker, Lucille, 80
Kelker, Samuel, 80
Kelley, Walter, 110, 94, 319
Kelly, Flynn, 139
Kelly, Wayne, 110
Kendall, Paul, 139
Kennedy, Laura, 110
Kidd, Oraleta, 110
Kidd, Richard, 80
Kiehl, Joyce, 139
Kimsey, Jot, 49
King, Ruth, 80, 305
King, Weston, 139, 230
King, William Jack, 49
Kinkade, William, 110, 316
Kinzie, Agnes, 49
Kirby, Melvin, 110, 309
Kirgiss, Paul, 49
Kirkley, Flora, 49, 232
Kirkley, Robert, 66, 80, 232, 269, 283
Kirkwood, Jennie, 80
Kitchen, William, 80
Kitt, Marjorie, 49, 236
Klath, Carolyn, 110
Klein, Kenneth, 49, 321
Kleist, Lois, 80, 220
Klemm, Robert, 110
Kleppinger, Gerald, 110
Klutz, Robert, 139, 230
Knecht, Ruth, 139
Knepper, Paul, 139
Knight, Durward, 50
Knight, Sterling, 50
Knouse, Carl, 139
Knox, Jo Ann, 139
Knox, Richard, 80
Kocher, David, 110
Koehn, Donald, 139
Koltovich, William, 110
Kooistra, John, 50
Koon, L. Pamelia, 50
Koons, Darrell, 80
Koons, Edgar, 81
Koontz, Harry, 139
Koopman, Norman, 81
Kregel, Harold, 110
Kriebel, Anna, 139
Kurtz, Marilyn, 139
Kuykendall, Charles, 110

LaBar, Clarabelle, 139
LaBelle, Donald, 139
Lackey, Curtis, 50
Lafferty, Geraldine, 139
LaHaye, Tim, 81
Laing, Howard, 66, 81, 276, 317
Laird, Lawrence, 50, 285
Lake, Richard, 139
Lampe, Phyllis, 140
Landru, Trygve, 81, 312
Lane, Harold, 140
Laney, Evelyn, 110
Laney, Frances, 81, 169
Langford, Billie, 140
Larsen, Richard, 140
Larson, Eric, 140
Larson, Paul, 140
Lassiter, Jack, 140
Latham, Doris, 50
Latz, Evelyn, 110
LaValle, Phyllis, 110, 301
Lawhead, Robert, 81
Lawrence, Marguerite, 140
Lawson, David, 81
Lawter, Betty, 81, 293
Leach, James, 140
Learned, George, 81
Leas, Florence, 140
Ledford, Robert, 110
Lee, Barbara, 110
Lee, Eric, 140
Lee, Eugene, 50
Lee, Patricia, 111
Leedom, Miriam, 111
Lehman, Curtis, 140
Lehman, Paul, 81
Leiting, Audrey, 140
Lemmen, Bruce, 140
Lemp, Reynold, 140
Lenerville, Reta, 140
Lentz, Doris, 81
Leonard, Betty, 140
Leonard, James, 140
Leonovich, Nicholas, 81, 183, 282, 320
Lester, Lillian, 81
Letherman, Dee Lora Lee, 140
Leventry, Homer, 50
Levin, William, 81
Lewis, Audrey, 140

GLOSSARY

Lewis, Cecil, 94, 111, 181, 231, 251, 268, 282, 316
Lewis, Louise, 111
Lewis, Patie, 111, 304
Liles, David, 111
Lillge, Beverly, 140
Lim, Peter, 111
Lindblade, Barbara, 140
Lindland, Peter, 81, 320
Lindsey, John, 94, 111
Lindstrom, Paul, 140
Lingle, Wilbur, 111
Link, Dorothy, 81
Linn, John, 140
Lisby, Ethel, 111
Lister, Mary, 140
Liverman, William, 81, 311
Livesay, George, 111
Livingood, Charles, 82
Livingston, John, 82
Lochridge, Dorothy, 111
Lock, Joyce, 82, 291
Locke, Myrna, 140
Lohse, Roy, 141
Long, Betty, 111, 292
Long, Paul, 82
Longfritz, Donald, 141
Loomis, Arlene, 141
Loose, Donald, 82, 180, 306
Lopresti, Peter, 50, 283
Lord, Elizabeth, 111, 277, 295
Lord, Peter, 82, 243
Loring, Frederick, 111, 319
Loughead, Gaythan, 141
Loux, Harvey, 141
Love, Betty, 141, 236
Lovelady, Naoma, 111, 220
Lovestrand, Harold, 51, 228
Lovestrand, Muriel, 51, 228, 297
Lowe, David, 82
Lowe, James, 141
Lowry, Peggy, 141
Lubenow, Marvin, 51
Lucas, Harry, 82
Lucia, Ernest, 111
Lucia, Frank, 141
Lucier, Phyllis, 141, 302
Luetgens, Ursula, 111, 298
Lundberg, Landis, 141
Lunde, Shirley, 111, 304
Lusher, Jean, 82
Lutz, Leon, 82
Lyda, Mary, 141
Lyles, Leslie, 94, 112
Lynard, Barbara, 141
Lyons, William, 82
Lytle, Albert, 141

MacDonald, Betty, 141
MacDonald, Elizabeth, 112
MacFarlane, Gordon, 112
MacMillan, Paul, 83
MacMullen, J. Allan, 141
McArthur, John, 141
McArthur, Joseph, 141
McCall, Druie, 112
McCall, James, 112
McCarl, Robert, 51, 307
McCarl, James, 82
McCarley, Alice, 82
McCarson, Barbara, 141
McClellan, Samuel, 112
McClenaghan, James, 141
McClintock, 82
McClun, Maurice, 112
McCluney, Marguerite, 112
McClure, John, 82
McCord, Rheunell, 141
McCord, Roy, 112
McCoy, Cecelia, 82
McCoy, Walter, 125, 141
McCown, Ethel, 112
McCracken, E. Jean, 112, 305
McCullough, James, 112
McCullough, Paul, 82
McDaniel, Esther, 82
McDaniel, Philip, 112
McDonald, Thomas, 83
McElrath, Ann, 83
McElveen, Mary, 51, 207
McFadyen, Thomas, 141
McFarland, Mary, 141
McGalliard, Donald, 141
McGrew, Laura, 141
McHattie, Irvin, 141
McIntyre, Robert, 51
McKay, Calvin, 112
McKay, Robert, 112
McKlearnan, Donald, 141
McKinley, Edwin, 141
McKinley, Shirley, 141
McKissick, Marvin, 83, 237, 265
McKnight, Elizabeth, 141
McKnight, James, 142
McLario, Barbara, 83
McLario, John, 83, 270, 282, 312
McLeRoy, Thomas, 142
McPherson, Lois, 142
McSwain, Robert, 142
Mabe, Nina, 142
MaCann, Jeanne, 142
Mack, Warren, 66, 83, 181, 222, 265, 272, 283
Mackey, Nancy, 142
Magnuson, Roy, 112
Mailand, Nancy, 51
Malaniak, Mickey, 51
Malchow, Mary, 112
Manas, Florian, 51
Manas, Mildred, 112
Mantzke, Ronald, 83
Marquis, Virginia, 142
Mars, Robert, 142
Marsh, John, 83
Marsh, Mattie, 112, 298
Marsh, Patricia, 142
Martin, Betty, 83
Martin, Betty Jo, 83, 290, 304
Martin, George, 83
Martin, Harry, 142
Martin, John, 142
Martin, Kenneth, 51
Martin, Mirian, 142
Martin, Reuben, 112, 282, 318
Martin, Ross, 112
Marvel, Erma, 142
Mascherin, Anthony, 83, 180, 272, 283, 312
Mason, Harry, 52, 312
Mason, Paul, 113
Mast, Sarah, 113
Matheny, William, 52
Mathew, Richard, 113
Mathews, Randall, 113, 271, 321
Mattison, Howard, 83
Maxey, Dale, 113
Maxwell, John, 83
Mayes, Nancy, 276
Means, Marina, 142, 283, 294
Meena, Jimmy, 83, 181, 311
Meeuwsen, Mona, 113
Megilligan, John, 83
Megilligan, Kenneth, 84
Meinecke, Nubia, 142
Meintsma, Peter, 84, 236
Meller, Catherine, 35, 212
Meller, Philip, 142
Meller, Rosemary, 52
Mellinger, John, 84, 317
Mellor, Ernest, 113
Menzies, Grace, 142
Mercer, Alice, 142
Mercer, Bebe, 142
Merritt, Betty, 35
Merroth, Rebekah, 142
Meyers, Paul, 113
Meyers, Sara, 84
Mialik, Emil, 113
Mickey, Don, 52, 269
Miles, Hilda, 142
Miller, Abrams, 84, 306
Miller, Charles J., 142
Miller, Charles L., 142
Miller, Clyde, 142
Miller, Denzel, 113
Miller, Harryett, 52, 235
Miller, Keith, 52
Miller, Phillip, 142
Miller, Russell, 84
Miller, Thelma, 143
Miller, Titus, 143
Miller, Virginia, 143
Miller, William C., 113, 277
Miller, William E., 143
Milliman, Paul, 113
Milliner, Helen, 143, 225, 237
Millis, George, 143
Mills, Betty, 143
Mills, Edmund, 84
Mills, Rollin, 143
Minshew, Pat, 113
Mitcham, Harry, 143
Mitchell, Mary, 84
Mitchell, Wyman, 143
Moak, Thomas, 52, 181
Moffatt, Alan, 143
Moffett, Frank, 113
Monroe, Robert, 143
Montague, Reatha, 143
Monteith, Betty, 113
Moodie, Isobel, 52, 302
Moody, Melvin, 84, 310
Moody, S. Reba, 113, 293
Moore, Helen, 52
Moore, Mary, 84, 294
Moore, Norman, 143
Moreth, George, 113
Morgan, Doris, 143
Morgan, Lois, 84
Morlock, Jack, 52, 316
Morris, Julius, 84
Morris, Margaret, 113
Morrison, Audrey, 53, 221, 283
Morrison, Dorthea, 84
Morvay, Sadie, 84
Moser, Marjorie, 84, 291
Mosher, Marilyn, 143
Mote, Mary, 143
Moyer, Ross, 143
Mullen, Walde, 84
Mullen, Wendell, 53, 310
Muller, Evelyn, 143
Munger, Glenn, 53, 270, 314
Mungo, Ann, 143
Munyan, Dean, 113
Murphy, Joyce, 143
Myers, Alice, 113
Myers, Evelyn, 143
Myers, Francis, 143
Myers, Herbert, 32, 35
Myers, John, 114, 308
Myers, Kenneth, 114, 243
Myers, Robert, 114, 321
Myers, Roberta, 114
Myrbo, Calvin, 114

Nagel, Carl, 84
Najarian, Hovak, 143
Nale, Dean, 84, 318
Neff, David, 85
Neir, Margaret, 143
Nelson, Arvellamae, 53
Nelson, Dolores, 53, 283, 284
Nelson, Edward, 53, 179, 276, 284, 316
Nelson, William, 85
Nester, Emery, 114
Neth, Clarence, 114
Newberry, Harold, 85
Newkoop, Valerie, 143
Newton, A. Eloise, 85
Newton, Anna, 143, 221
Nicholas, Mildred, 143
Nicholas, Roy, 53
Nichols, Alfred, 114
Nichols, Betty, 143
Nichols, Florence, 85
Nichols, John, 114
Nichols, Oscar, 114
Nichols, Phyllis, 85, 235
Nicholson, David, 143
Nichterlein, 114, 291
Nicoll, Eunice, 53, 179, 207, 227, 282, 293
Nicoll, Marcella, 125, 143, 226, 293

GLOSSARY

Niethamer, Evelyn, 114
Nix, Virgil, 85
Noe, Mae, 114
Nolte, Mary, 144
Nordeen, Howard, 114
Norman, Maurice, 53
Norman, Virginia, 114
Norris, Betty, 114
Norton, Gloria, 53, 179, 236, 269, 293
Norton, James, 114
Norton, Mary, 144
Norton, Maurine, 85
Nutting, Maynard, 144

O'Bryan, Harold, 85
Odom, Elmer, 85
O'Donnell, John, 54
O'Farrell, Kathleen, 54
Offringa, Allan, 54
Ogden, Betty, 54, 210
Ogden, Russell, 54
Olachea, Joe, 85, 315
Oldenburg, Lois, 54, 211
Olfert, Richard, 114
Olgiati, Virginia, 85
Olsen, A. Kenneth, 85, 282, 315
Olsen, Charles, 114, 94, 282
Olsen, Rhoda, 144
Olson, Altamay, 144
Olson, Bernice, 114
Olson, Betty, 85, 300
Omley, Lillian, 144
O'Neill, Loyce, 115
O'Neill, William, 54
Orazi, Rose, 144
Orner, Claretta, 54
Orthner, Don, 144
Orthner, Wilbur, 115
Osborn, Bobbette, 115, 298
Osteen, Geneva, 85, 221, 301
Osterberg, Robert, 115, 277
Overlin, Mary, 115
Overton, Thomas, 144
Owen, Kenneth, 54
Owens, Nancy, 54, 209, 283

Pacey, Charline, 115, 277, 298
Page, Opal, 144
Page, Ruby, 144
Paine, Ruth, 55, 223
Palmer, Alice, 115, 231
Palmer, Clarence, 115, 265
Palmer, Clayton, 115
Palmer, Ellen, 55
Palmer, Homer, 115
Palmer, William, 55, 276
Panke, Jane, 85, 269, 291
Pankey, Dana, 55
Panosian, Edward, 144
Parker, Carolyn, 115
Parker, Ora, 115
Parkhill, James, 115
Parkhurst, Joann, 144
Parks, Joyce, 115
Parrott, Herman, 85
Patterson, Jack, 55, 179, 222, 271, 311
Patterson, William, 85
Paul, Erma, 86
Paulson, Maurice, 115
Payne, Bill, 144
Peabody, George, 144
Peace, Willie, 86
Peachey, Miriam, 115
Peacock, Don, 115, 269
Peedin, Sarah, 144
Peeples, George, 144
Pegors, Paul, 86
Peitsch, Esther, 86, 282, 300
Pelke, Shirley, 115
Pennington, Lillie, 115
Perciful, Eldon, 86
Perkins, Edgar, 144
Perkins, James, 144
Perkins, Muriel, 115, 290
Peters, Arthur, 55
Peters, Jack, 116
Peters, Maxine, 116
Peterson, Alice, 55
Peterson, Barbara, 116
Peterson, Elva, 55, 293
Peterson, Gordon, 144
Peterson, John, 144
Peterson, Lee Roy, 144
Pettit, Paul, 144
Pettus, Harry, 144
Pfeiffer, Beverly, 116, 226
Philander, Marjorie, 116
Phillips, George N., 116
Phillips, George W., 55
Phipps, Donovan, 144, 237
Picciano, David, 144
Pickens, Donald, 116, 317
Pickering, Ernest, 32, 35
Pickering, William, 145
Piegari, Carlo, 145
Pierce, Franklin, 35
Pierce, Kathryn, 86, 283, 300
Pierce, William, 116
Pierson, Albert, 116
Pinckney, Lloyd, 116
Pinter, Joseph, 116
Pirtle, James, 116
Pittard, Howard, 86
Place, Lyman, 116
Plappert, Joseph, 145
Platte, Kenneth, 55
Plummer, Mary, 145
Poag, Oveda, 56, 299
Poellot, Norma, 116
Pollman, Fern, 56
Pollman, Leonard, 145
Pollock, Edward, 116
Polnisch, Richard, 116
Pomeroy, John, 145
Pomeroy, Ronald, 86
Pontier, Joye, 145
Poole, Burt, 116
Poole, Dorothy, 116
Poore, Russell, 116
Pope, Lois, 116, 298
Porch, Robert, 117, 125
Porter, Douglas, 145
Powell, Charles, 117
Prescott, Neta, 56, 183, 220, 299
Pretlova, Lydia, 145
Pretlova, Sybil, 86, 294
Pribbeno, Billy, 56, 183, 283, 317
Price, Bernice, 117
Price, Denis, 145
Price, John, 86, 308
Price, Samuel, 117
Price, Wendell, 56
Prince, Shirley, 145
Pritchard, Waymon, 145
Pruett, Barbara, 145
Pruitt, Robert, 117
Pruitt, William, 56
Pullen, Rodney, 145
Pyles, Volie, 117

Queen, Bobbie, 145
Queen, Harold, 86
Quigley, Letitia, 117
Quillet, Anna, 145, 296

Rabine, George, 117
Raby, Ruth, 117, 228, 303
Radcliff, David, 117
Ragland, Lawrence, 145
Raiford, Robert, 117
Ralston, Elizabeth, 145
Ramquist, David, 145
Ramsey, Bettie, 56
Ramsey, Charles, 117
Rankin, William, 117
Raper, J. C., 56
Raper, Patsy Jo, 86, 284
Rasmussen, Al, 86
Rasmussen, Kenneth, 86, 314
Ratslaff, Willis, 86
Raulz, Lucille, 145
Rayburn, Tommy, 117
Raymond, Jo Ann, 145
Read, Roger, 117
Redard, Rosalie, 145
Reddick, Douglas, 86
Reece, Leonard, 86, 320
Reece, Taylor, 117
Reed, Bill, 145
Reed, Donald, 86
Reed, Howard, 117
Reeder, Cardyn, 117
Reemtsma, Irene, 117
Rees, M. Eunice, 145, 298
Reese, Frances, 145
Reeves, Irvin, 145
Reeves, Joanne, 117, 226
Reid, Wanda, 32, 35
Reimer, Betty, 87, 300
Renkema, Genevieve, 118
Resler, Homer, 118
Reuther, Ella, 87
Rex, Mary, 118
Rex, Rue, 118
Rexrode, Milton, 118
Reynolds, Ruth, 87
Rhodes, Katherine, 145
Rhodes, Madeline, 118
Rice, William, 145
Richards, Edward, 145
Richmond, Harriet, 118
Richter, Cecilia, 145
Richter, Virginia, 118, 296
Ricks, Horace, 87
Riddle, David, 145
Rieger, Doris, 146
Riehle, Arnold, 87
Riley, Elaine, 146
Ringham, Vangie, 56
Ripley, Howard, 118
Robbins, Mary, 146
Roberson, Marion, 87
Roberts, Harold, 146
Robertson, Betty, 87
Robertson, Virgil, 146
Robins, Miriam, 87
Robinson, Carl, 146
Robinson, Haddon, 146
Robinson, Mary, 118
Robinson, Patricia, 146
Robinson, Ruth, 146
Rock, Vern, 56, 316
Rogers, James, 118
Rogers, Mary Ann, 57
Rohart, Mary, 146
Rollins, Lathan, 146
Root, Lavon, 146
Rosenberger, H. LaVerne, 87
Ross, Robert, 146
Roth, Sherman, 118
Rowe, Clifford, 57
Rowe, Vivian, 118
Rowland, Billye, 146
Rowland, Elmer, 118
Ruddiman, Dorothy, 146
Rudy, John, 146
Ruegsegger, Keith, 118, 313
Rundell, Myrtle, 146
Rupp, Richard, 118
Rushworth, LaVerne, 146
Russell, Bruce, 87
Russo, Adelina, 87
Rymer, John, 146

Salios, Berta, 57, 180, 224, 270, 302
Salios, Constantine, 57, 271, 284, 314
Salios, Nick, 87, 224, 314
Samuels, Dorothy, 87, 294
Sandberg, Marvin, 118
Sanders, Hugh, 146
Sanders, Robert, 118
Sandifer, Rex, 87
Sanford, Wallace, 118
Sargis, Samuel, 87
Satterfield, Mary, 146
Satterlee, Joan, 146
Saunders, Rose, 87, 297
Sawusch, Howard, 87
Sawyer, Eugene, 146
Scalise, Victor, 146
Schieber, Daniel, 88, 317
Schiele, Marion, 57, 282

GLOSSARY

Schierloh, Joyce, 88
Schimmer, Mary, 146
Schlesser, Roberta, 146
Schlutow, Bonnie, 147, 232
Schlutow, Bryant, 88, 232, 268
Schmeeckle, Marian, 118
Schmidt, Jay, 147
Schone, John, 88
Schowalter, Donald, 147
Schrauger, Grant, 147
Schreckenberg, Robert, 88
Schreur, Robert, 119
Schrodt, Calvin, 88
Schroeder, Norma, 147
Schultz, Hans, 147
Schultz, Mary, 119
Schumacher, Evelyn, 57, 233, 268, 298
Schumacher, Phyllis, 119, 236, 233, 298
Schwartz, Emanuel, 88
Scotchmer, Dougles, 119
Scott, Charles, 119
Scott, Eric, 147
Scott, James, 119
Scott, Ladora, 119
Scripps, Margaret, 147, 300
Seaman, Robert, 119, 309
Seay, John, 147
Seay, Raymond, 88, 308
Sellers, Doris, 147
Sellers, Garvin, 147
Semenchuck, Paul, 147
Semper, Grace, 88
Shade, Emmet, 147
Shaffer, Evan, 57
Shanks, Clara, 57
Schannahan, Virginia, 147
Sharp, Earl, 88
Sharpley, Frederick, 119, 307
Shaum, Rosemary, 119, 291
Shelton, Edgar, 19, 283
Shelton, Robert, 119, 265, 272
Shenk, Oliver, 147
Shepler, Leonard, 88
Sherbert, Bill, 57
Sherwood, Bronson, 147
Shick, Arlene, 57
Shipley, Mary, 88
Shippie, Shirley, 119
Shirley, Charles, 119
Shirley, Norma, 147
Shoemaker, Jean, 88
Shoff, Edward, 147
Short, Kathleen, 88
Shotts, Robert, 147
Showens, Donald, 147
Shoup, Viola, 147
Sibert, Garth, 58
Sies, Gloria, 147
Sigmon, Georgia, 119
Silcox, Miriam, 119
Silver, Wilda, 94, 119
Silvey, Hayes, 119, 316
Simerson, Welma, 35
Simmons, Billie, 147
Simmons, William, 147
Simpson, Barbara, 119
Simpson, Jean, 147
Simpson, Margaret, 58
Simunds, John, 119
Simunds, Phyllis, 88
Singleton, James, 58, 319
Sisson, Jerry, 147
Sitze, Elza, 35
Sizer, Thomas, 147
Sjoberg, Ebba, 120
Sjoberg, Everett, 88
Skipper, Isola, 58, 299
Slager, Betty, 58
Slayton, Jesse, 120
Sloop, Geraldine, 147
Sluder, Stelle, 147
Smetana, Walter, 58, 308
Smith, Arthur, 120
Smith, Betty, 147
Smith, Betty S., 147
Smith, Beverly, 148
Smith, Bonnie, 148
Smith, Don, 32, 35
Smith, Donald H., 120, 265, 282
Smith, Dorothy, 148
Smith, Edward, 148
Smith, Eugene, 120
Smith, Floyd, 58
Smith, Grace, 148
Smith, James, 120
Smith, Jeanne, 58, 302
Smith, John, 58, 175
Smith, Juanita, 148
Smith, Louise, 120
Smith, Lyell, 88, 269
Smith, Marcia, 120
Smith, Merlin, 88
Smith, Paul, 148
Smith, Philip, 89, 269, 315
Smith, Rudolph, 148
Smith, Shirley, 89, 234
Smith, Sylvie, 58, 226, 293
Smith, Willard, 148
Smitley, Lester, 59, 277
Smyth, Frances, 148
Smoot, Bobby, 148
Snyder, Allen, 89, 313
Snyder, Betty, 120
Soberg, Meriam, 89
Sommer, Eleanor, 89
Sorce, Dolores, 148
Southern, Elizabeth, 148
Spahr, L. Carolyn, 148
Spain, Virginia, 148
Sparks, Aurelia, 120, 294
Sparks, Marie, 148
Spence, Dolores, 59, 269
Spence, Will, 89
Spencer, Irene, 148
Spencer, James, 89
Springer, William, 120
Springs, Warren, 89
Sprunger, Adrian, 148
Sprunger, John, 89
Sprunger, Samuel, 120
Sprunger, Vaughn, 89, 313
Spurlock, David, 120
Spurlock, Helen, 148
St. George, Maurice, 148
Stabler, June, 59
Stafford, Ogburn, 120
Staggs, Eunice, 148
Staggs, Maude, 120
Staggs, Sam, 148
Stalnaker, Wanda, 148
Stanwood, Lois, 148
Starr, Joyce, 148
Start, Phyllis, 148
Stassen, Adeline, 59, 183, 293
Steakley, Richard, 149
Steele, Edward, 59, 271, 319
Steen, Vaughn, 149
Steffins, Marvin, 120, 230
Steidl, Doris, 89, 233, 292
Steidl, Ellen, 89, 225, 233, 292
Steinberg, Martin, 120, 313
Stellingwerf, Frances, 120
Stellwagon, Russell, 89, 321
Stephens, Roland, 120
Sterner, Norman, 59
Steward, Adda, 89
Stewart, Bonnie, 59, 235, 283
Stewart, Carl, 89
Stewart, Frank, 120
Stewart, Hubert, 121
Stewart, James, 89
Still, Fay, 121
Stone, Bruce, 121
Stone, Patricia, 149
Stophel, John, 59, 178, 270, 303
Strader, Karl, 121
Straton, Melvin, 89, 183, 217
Straw, Labutius, 89
Streets, Ray, 121, 226, 307
Strobel, Mary, 125, 149
Struthers, Basil, 59, 222
Struthers, L. Helena, 90, 222, 290
Summerford, Wilma, 149
Swagerty, Laura, 90
Swain, Alan, 90, 318
Swanson, Herbert, 90
Swanson, Murray, 121, 316
Swartzel, Clifton, 149
Sweet, Helen, 121
Sweet, James, 121
Swenson, Lois, 90
Swenson, Roger, 149
Swift, Elizabeth, 121
Swingle, William, 121, 321
Swyter, William, 35

Talbot, Carl, 121
Talbot, Elwin, 149
Tannehill, Frances, 149
Tatum, Arjorie, 121, 292
Taylor, Doyle, 59
Taylor, Glen, 90
Taylor, Janice, 121, 305
Taylor, Jimmy, 149
Taylor, Pearl, 60, 170, 206, 271, 282, 300
Taylor, Phyllis, 149
Taylor, Robert G., 121
Taylor, Robert L., 149
Taylor, Stephen, 90, 171, 272, 282, 312
Teat, Robert, 149
Tebow, Helen, 60, 210, 282, 292
Tebow, Mary, 121
Temple, Perry, 121
Templeton, Jacqueline, 121, 292
Terpenning, Carey, 149
Terry, Wallace, 90, 317
Terwilliger, Lula, 149
Terwilliger, Wendell, 90
Theus, A. Doris, 121, 220, 291
Thomas, Everette, 121
Thomas, George, 121
Thomas, Mary, 149
Thomas, Oran, 149
Thompson, Edmond, 122, 317
Thompson, George, 60
Thompson, John, 122
Thompson, Joyce, 149
Thompson, Lois, 90, 300
Thompson, Robert, 149
Threlfall, Jessie, 90
Thrush, James, 149
Tilghman, Warren, 149
Tillman, Jack, 122
Tingle, Melvin, 149
Tobaben, Charles, 60
Todd, Annie, 149
Tomlinson, Wanda, 149
Toms, Willis, 90, 265
Toomey, James, 149
Topham, Raymond, 149
Towns, Marjorie, 149
Travis, Helen, 60, 299
Trayer, Gordon, 122
Tressler, Ruth, 149
Trim, Henry, 90
Tritipo, John, 149
Trivette, William, 60
Trotter, Margaret, 90, 226, 300
Trotter, Thomas, 149
Trout, Beverly, 149
Truax, Carlton, 90
Truman, Billie, 122
Turman, Katherine, 60, 299
Tuttle, Eileen, 35
Tuttle, Martin, 122
Tuuk, Kathleen, 90
Tyson, George, 150

Ulrich, Harriet, 150
Underwood, Paul, 60
Urang, Gunner, 90, 179, 265
Urzal, Robert, 150

Van, Barbara, 150
Vanaman, Paul, 60, 181, 198, 272, 319
Vanator, Betty, 150
Vance, Margaret, 150
Vandenberg, Arthur, 122
VanDerHeyden, Cornelius, 150

GLOSSARY

Vandermolen, Maynard, 122, 225, 237
VanNess, Vernon, 150
VanSandt, George, 150
Vanselow, Grace, 150
Vansice, Howard, 122
VanWicklin, Edward, 150
Vaught, Laud, 91
Vivian, Rennie, 60
Vogt, Shirley, 150
Volkema, Frederick, 122
VonHagel, Geraldine, 122
Vork, Vernon, 61
Vreeland, Albert, 61

Wachob, Nell, 61
Wade, Betty, 150
Wade, Merrill, 150
Wagner, Earl, 122
Wagner, Thelma, 150
Wagoner, Leola, 122
Wahl, E. Wilson, 122
Wakeman, Albert, 91
Walker, Barney, 66, 91, 231, 308
Walker, Betty, 122
Wallington, John, 61
Walmer, Harry, 61, 320
Walter, Joyce, 122
Walters, Everett, 150
Walters, Harold, 150
Walters, Juanita, 122
Walters, Sylvia, 61, 268
Ward, Lois, 150
Ward, Marilyn, 150
Ward, Wayne, 150
Warner, Joseph, 122
Warnock, James, 91
Warren, Jeanne, 122
Warren, Otis, 150
Warren, Robert P., 150
Warren, Robert W., 91, 282, 318
Wason, Joan, 61
Watson, Dorothy, 122
Watson, Lena, 91, 301
Watt, Harold, 123
Watterson, Aulton, 123
Watts, Virginia, 91, 303
Waye, John, 91
Weathers, Bobbie, 123
Weaver, Kenneth, 150
Webb, Hal, 91
Webb, William, 125, 150
Weeast, Ruth, 91
Weed, Betty, 150
Wehner, Floyd, 61
Weinhoeft, Ethel, 123
Weiss, Fred, 123
Weiss, Walter, 91, 320
Welling, James, 61, 283, 317
Welling, Mary, 94, 123
Wells, Harold, 61
Wesley, John, 150
Wesner, Elvera, 91
Wessels, Irma, 123
West, Lellan, 151
West, Mary, 151
Westfall, Mary, 91, 300
Westfall, Raymond, 91
Westover, Betty, 123
Wetherbe, Dixon, 91
Weymouth, William, 91
Wheeler, Harry, 62, 309
Wheeler, Marie, 62, 297
Whieldon, Marston, 151
White, Bebe, 62, 208, 303
White, Charlotte, 123, 305
White, Crawford, 91
White, David, 91
White, Forrest, 92
White, Lloyd, 92, 317
White, Ruth, 151
White, Reynolds, 62
White, Wanda, 62
Whitehouse, Bryon, 92
Whiten, Faith, 92, 292
Whiteselle, Gaynor, 151
Whitfield, Margaret, 151
Whitington, Walter, 123, 306
Whitley, Elsie, 62, 296
Whitman, Ozias, 62, 285
Whitney, Barbara, 151, 237
Whitney, Charles, 92
Whitson, Bobby, 151
Wickizer, Barbara, 123
Wideman, Mary, 151
Widener, Julia, 123
Widlicka, Dan, 62, 276
Wieching, Robert, 151
Wilcox, Eilene, 151
Wilder, William, 123
Wiley, Harry, 62
Wilhousky, Dolores, 151
Wilkin, Alberta, 151
Wilkinson, Mettie, 151, 301
Willeman, Dwain, 151
Willey, James, 62, 181, 321
Williams, Bernice, 151
Williams, Beverly, 63
Williams, Ceilous, 123
Williams, Charles, 151, 307
Williams, Daniel, 92, 226, 230, 272
Williams, Elizabeth, 123, 290
Williams, Henry, 151
Williams, John, 151
Williams, Lois, 123, 295
Williams, Myrtle, 63
Williams, Phyllis, 92
Williamson, Paul, 125, 151
Willis, Mary, 123
Willow, Dorothy, 151
Wills, Nellie, 63
Wilson, Betty, 151
Wilson, John, 123
Wilson, K. Lilly, 92
Wilson, Muriel, 92
Wilson, Patricia, 92, 179, 270, 292
Wilson, Robert B., 151
Wilson, Robert W., 123
Wilson, William H., 92
Wilson, William J., 151
Wimmer, Laura, 151
Windham, Norreen, 123, 296
Winesburg, Lois, 124
Winfield, Ruth, 124
Winne, Arthur, 124
Winterberg, Milton, 124, 310
Wise, Melvin, 63, 318
Wishon, Margaret, 124
Witt, Virginia, 151
Wofford, John, 63
Wolf, Mary, 63
Wolford, June, 151
Wolter, Herman, 124, 237
Wolter, Margaret, 92, 237, 297
Womack, Don, 63
Wommack, Lloyd, 151
Wommack, Virginia, 151
Wood, Andrew, 63
Wood, Austin, 63
Wood, Claudia, 151
Wood, James, 151
Wood, Melba, 152
Wood, Rosemary, 152
Wood, Ruthe, 92
Wood, Samuel, 63
Wood, Vernon, 92
Woodard, James, 152
Woodford, Lorraine, 152
Woods, Clifford, 124
Woodwine, Janet, 152
Woodworth, 64
Wooten, Charles, 152
Wooten, David, 124, 313
Worch, Donald, 152
Wright, Bland, 124
Wright, Samuel, 124
Wubbena, Irene, 152
Wuest, Nancy, 92, 296
Wyatt, Willard, 64, 309
Wyman, Edwin, 64
Wyne, Claude, 92
Wyne, Erma, 152
Wysong, Rodney, 124

Yahn, Raymond, 92, 308
Yaussy, Marcele, 92, 301
Yeaman, William, 124
Yearick, David, 124
Yoder, Betty, 124, 284, 290
York, Patty, 152, 230
Yost, Jack, 124
Young, Herb, 152
Young, Peggy, 64
Yung, Eleanor, 92

Zailer, Jean, 152
Zapata, Virgil, 92, 177, 320
Zarzycky, Eugene, 92, 309
Zeller, Dwight, 90
Ziegler, Norman, 152
Zietlow, Rudolph, 124
Zimmerman, Enos, 124, 282, 307
Zimmerman, Hazel, 152
Zittrouer, Nanette, 92, 298
Zulker, William, 152
Zylstra, Thomas, 124

HIGH SCHOOL

Adams, Peggy, 158
Alexander, Betty, 158
Anderson, Carl, 154
Annis, Ruth, 154
Ault, Keith, 158
Ayers, John, 154
Ayers, Patricia, 158

Bailey, Charlotte, 158
Bailey, Donald, 158
Barker, Rosemary, 158
Bates, Jacquelene, 154
Baugh, Robert, 158
Baxter, Wendell, 154
Beard, Joe, 158
Bedle, Marlene, 158
Bronkema, Frederick, 158
Brown, Eunice, 158
Brown, George, 158
Brown, Sonia, 158
Brown, William, 154
Bryant, Charlotte, 158
Bryant, Harold, 158
Burke, Carlton, 154
Burns, Marian, 154
Burton, Charles, 158

Campbell, Merilyn, 158
Carlberg, Kenneth, 154
Chaney, Mary, 153, 158, 187
Claridge, Richard, 154
Clark, Marcus, 154
Coberly, Jo Ann, 158
Coberly, John, 158
Conn, Retta, 158
Cook, Donald, 158
Cooper, Allan, 158
Cornett, Lauraette, 158
Cox, Mildred, 154, 185, 220, 234
Craig, James, 158
Croker, Delores, 158, 260
Cromley, Dale, 154
Curtis, Grace, 153, 154

Daniels, Judith, 159
Davis, Bruce, 159
Dipko, Margaret, 154
Doran, Weldon, 159, 187
Dykstra, Joyce, 159

Edge, Annie, 155
Edwards, Richard, 159
England, Helen, 155
Erickson, Merton, 159
Ericson, Homer, 159
Ericson, Patricia, 159
Evans, Joyce, 155

Frady, Franklin, 159

Gallion, Paula, 159
Glauser, Annette, 159
Glauser, Grace, 159
Gossage, Barbara, 159
Graham, Pauline, 155
Green, Harold, 159

GLOSSARY

Greene, Dorothy, 159
Guido, Larry, 155
Hackler, Donna, 155
Hancock, Charles, 155
Hanggee, David, 159
Harms, Joanne, 155
Harrison, William, 159
Hayes, Frank, 155
Helms, Martha, 159
Henderson, Mildred, 159
Henderson, Mary, 159
Hendrickson, George, 159
Hendrickson, Joan, 159
Hoehn, Patricia, 159
Holbrook, James, 159
Holtje, Holly, 159
Howes, Ronald, 159
Howey, Ruth, 159
Hudak, Rose, 155

Jarvis, Ernest, 159
Johnston, Jo Ann, 160

Kidd, Jean, 155, 184
Kirkwood, John, 160
Kleeves, Florence, 153, 155, 186

Laughridge, Kenneth, 160
Lemaster, George, 155
Lemmen, Ronald, 160
Love, Charles, 155
Lucia, Paul, 160

McGinley, James, 160
McPheeters, Mary, 155, 189
McPherson, Marie, 160
Machamer, John, 156
Maddrix, Mary, 156
Marr, Mary, 156
Mikesell, Billie, 160
Miller, Mary, 156
Mixon, Enoch, 160
Moon, Lorena, 160
Moss, Eugene, 160
Murdock, Jane, 160

Naidenko, Gregory, 160
Nelson, Gordon, 156
Norwood, Ralph, 153, 160, 186

Ogle, Ronald, 156

Parker, Jo Anne, 160
Petcher, Mary, 160
Peterson, Philip, 156
Philippi, Myron, 160
Philippi, Paul, 156
Praytor, Olevia, 160

Rainey, Lois, 160
Raper, Charles, 160
Rearick, Regina, 156
Rearick, Stanley, 160
Richardson, Robert, 160
Rigdon, Barbara, 156
Roe, Melvin, 153, 156
Rowells, Paul, 160
Ruiz, Bonnie, 160
Ruiz, Edith, 160

Sanchez, Yolanda, 160
Schulz, Dorothy, 160
Sharpe, Teresa, 160
Shillington, Vernon, 161
Simpson, Alfred, 156
Smith, Charles, 153, 156
Smith, Henry, 161
Smith, Richard, 161
Sproule, Sally, 156
Steede, Margaret, 156
Steele, Ellen, 157
Stenger, Betty, 161
Stewart, Margaret, 161
Stigall, Robert, 161
Stiles, Robert, 157
Sturgeon, Orville, 161
Sullivan, Peggy, 161
Summerford, Lina, 161, 188
Sutera, Louis, 153, 157, 188, 232
Sutera, Ralph, 153, 127, 232
Sutera, Rita, 161
Suttle, Robert, 161

Tarbox, Pauline, 161
Thomas, Mildred, 157
Thompson, Stewart, 157, 189
Tingley, Peggy, 161
Trowell, Mary, 157, 185
Turner, Jimmie, 161

Van8uskirk, William, 157
Vignuelle, Richard, 153, 157
Von Allmen, Burl, 157

Wakefield, Tom, 161
Warden, Cecil, 161
Werner, Margaret, 161
Whitson, Carolyn, 161
Wilson, Nancy, 161
Wilson, Raymond, 161
Wyers, Eleanor, 157